Django - Ron Carter - Bass

♩ = 90

John Lewis

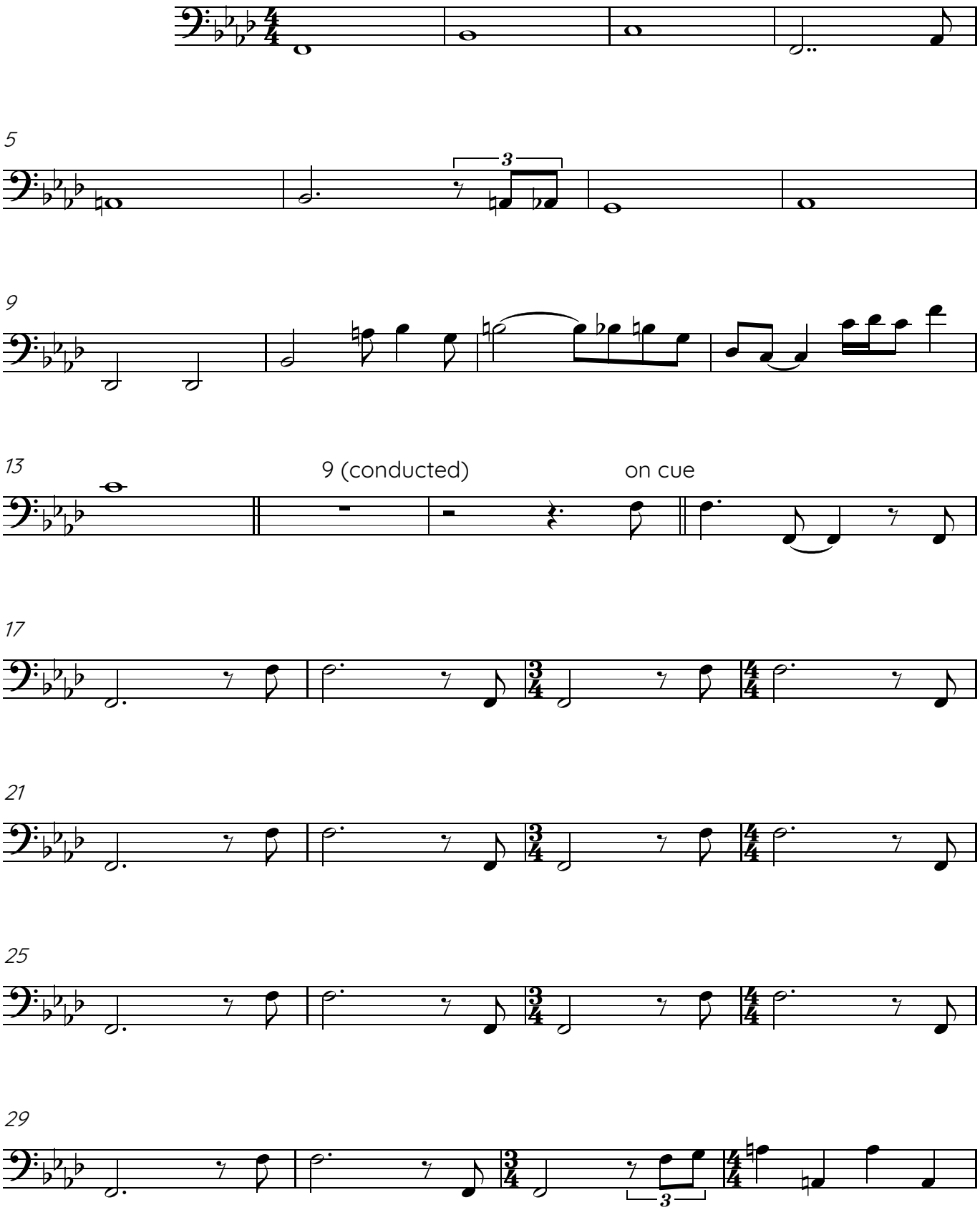

33

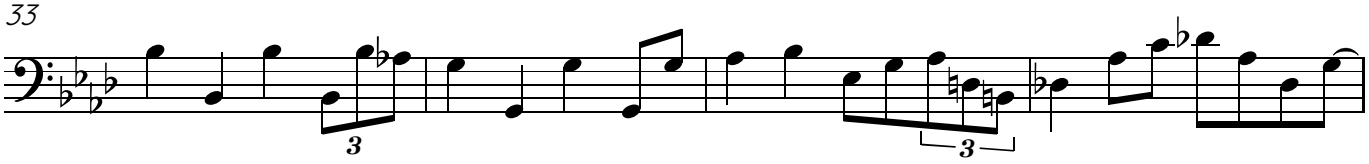

37

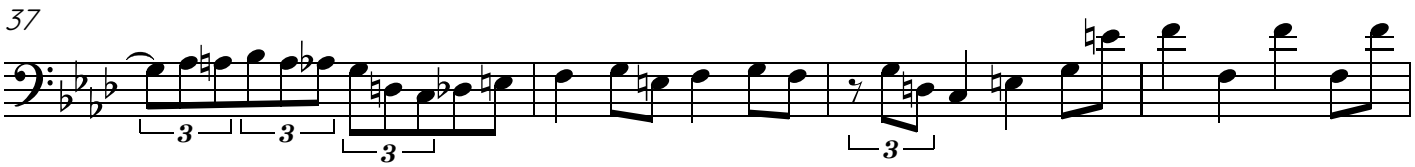

41

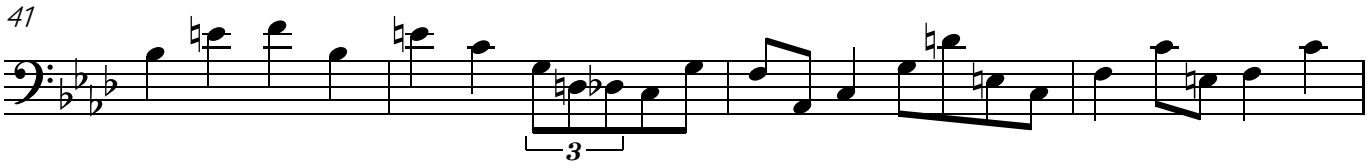

45

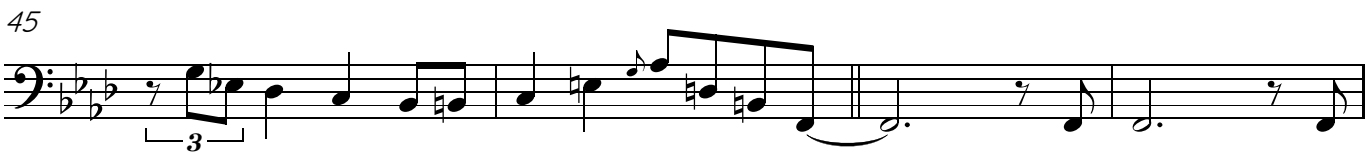

49

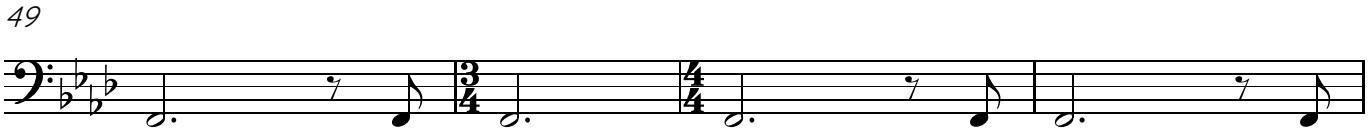

53

(Carter has an extention)

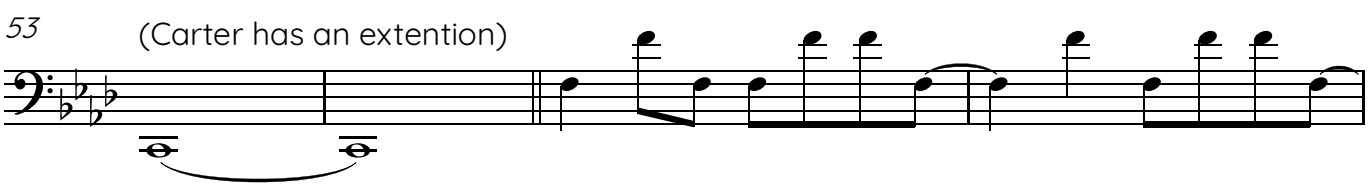

sliding a' la Carter

57

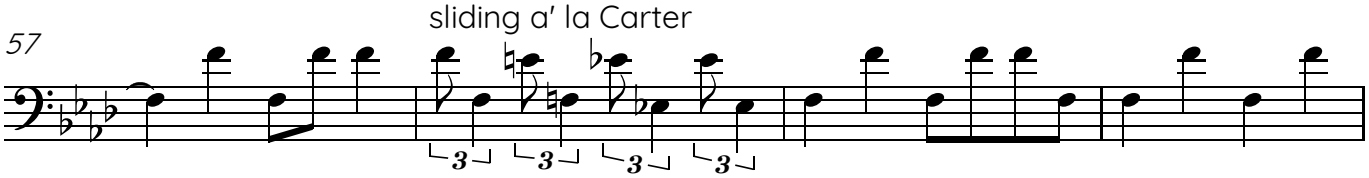

61

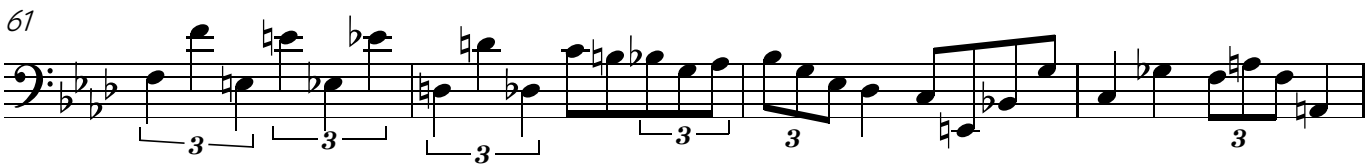

65

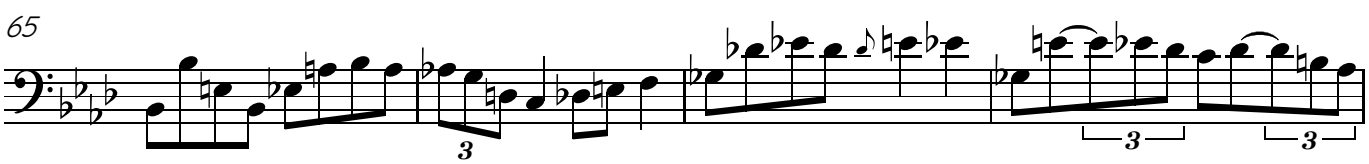

69

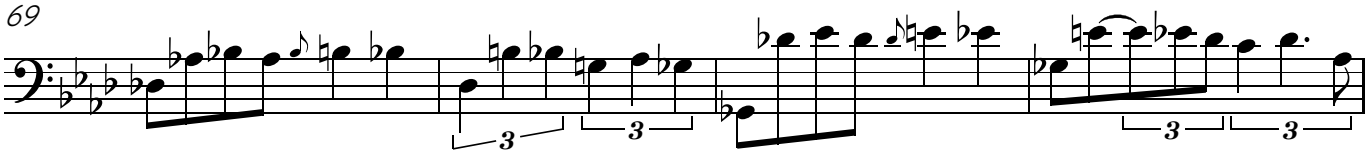

73

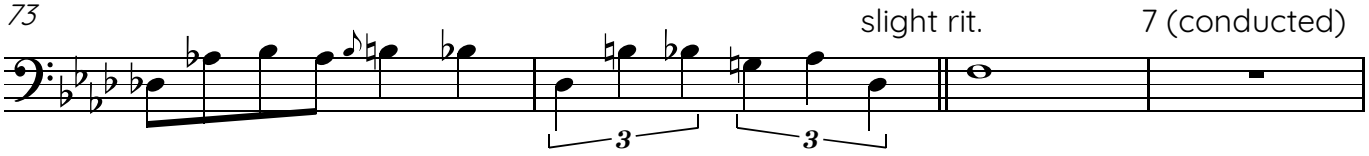

77

