Calle Calma - Hans Glawischnig - Bass

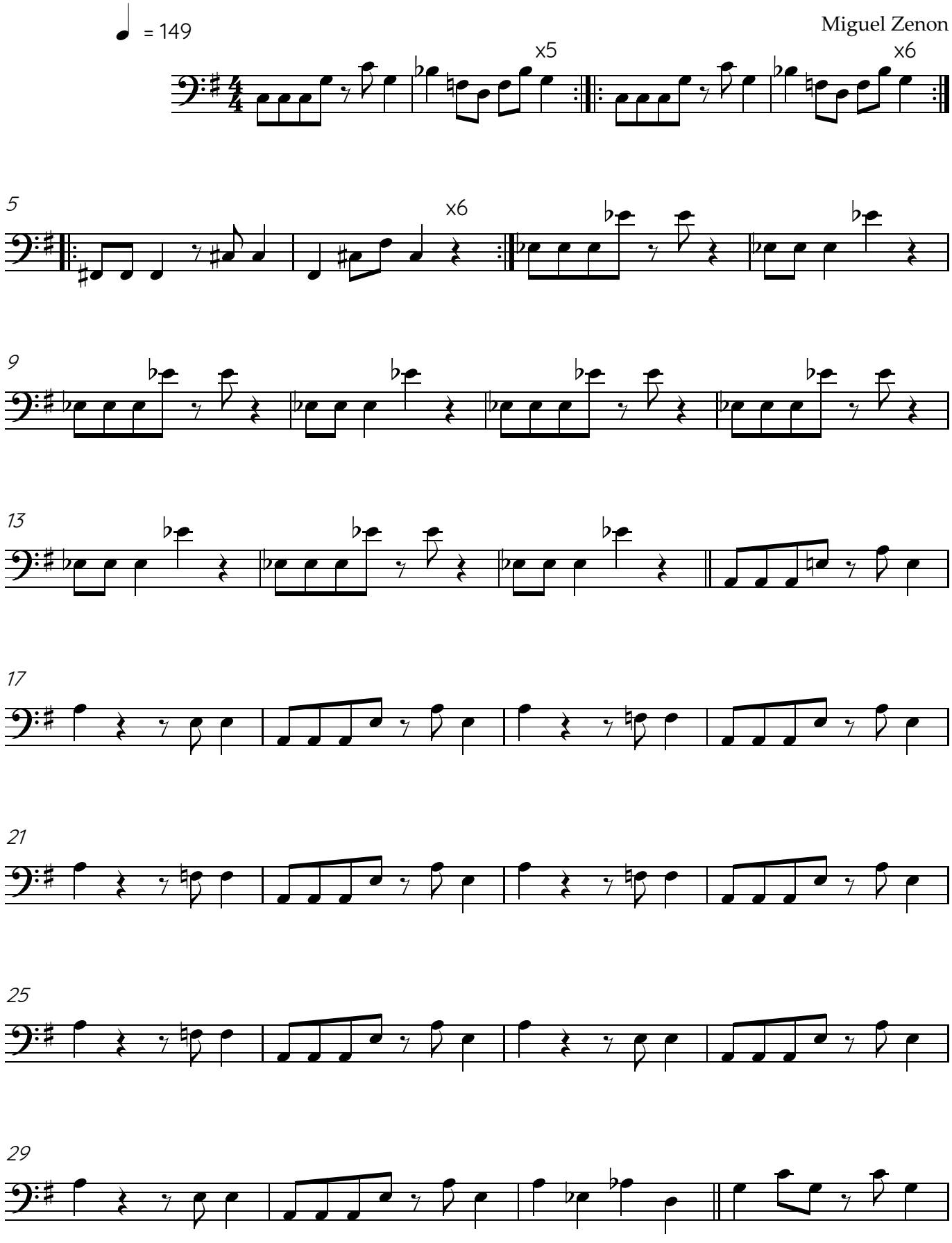

33

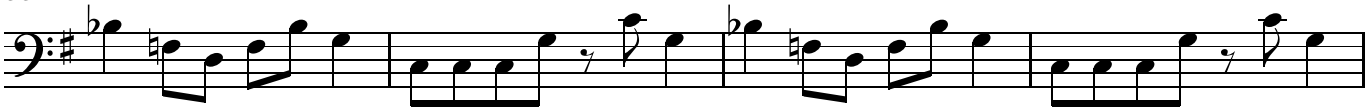

37

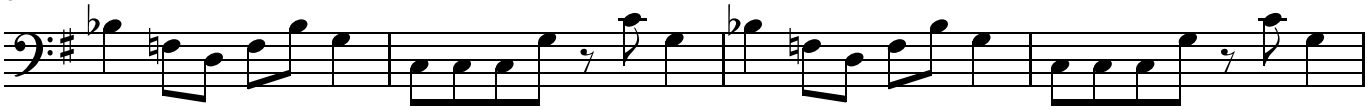

41

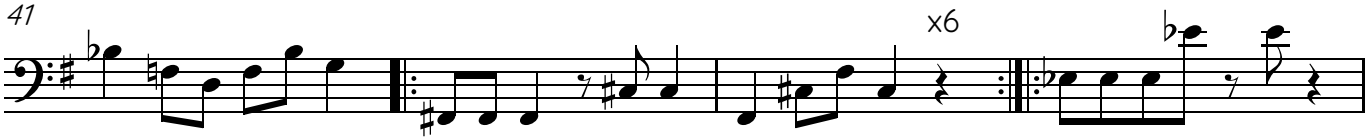

45

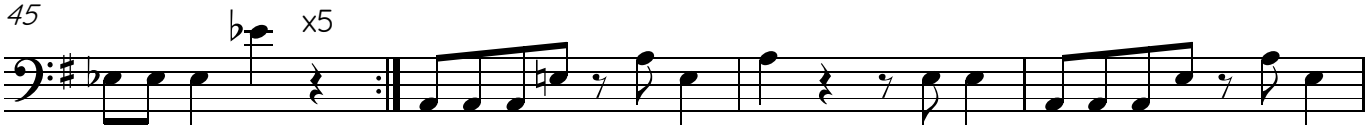

49

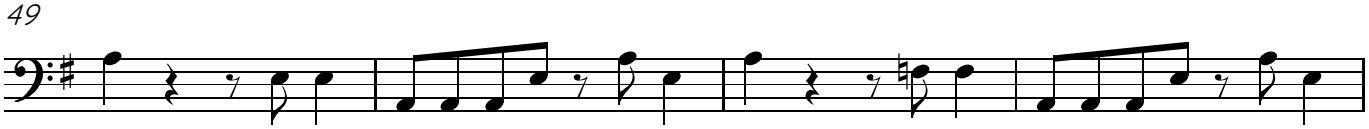

53

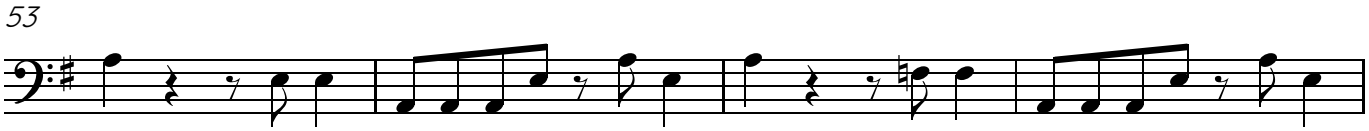

57

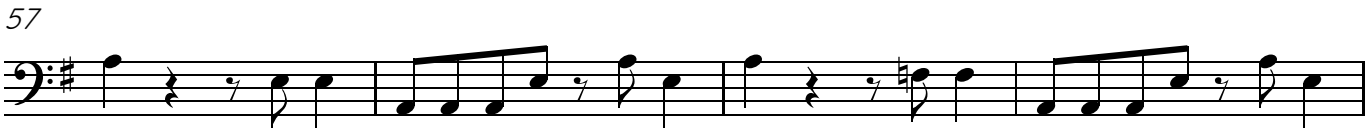

61

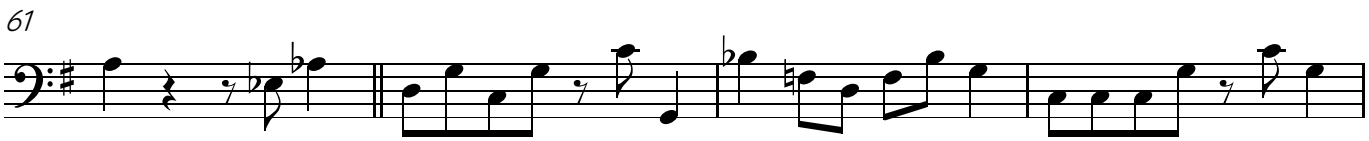

65

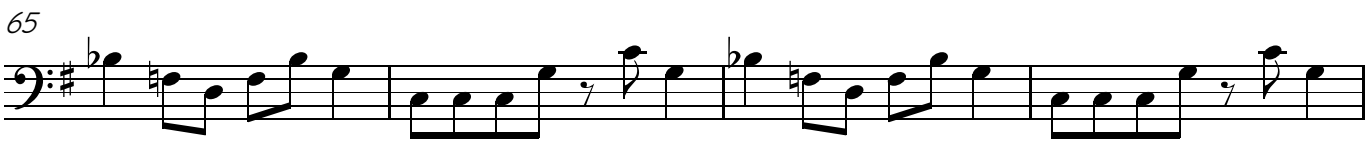

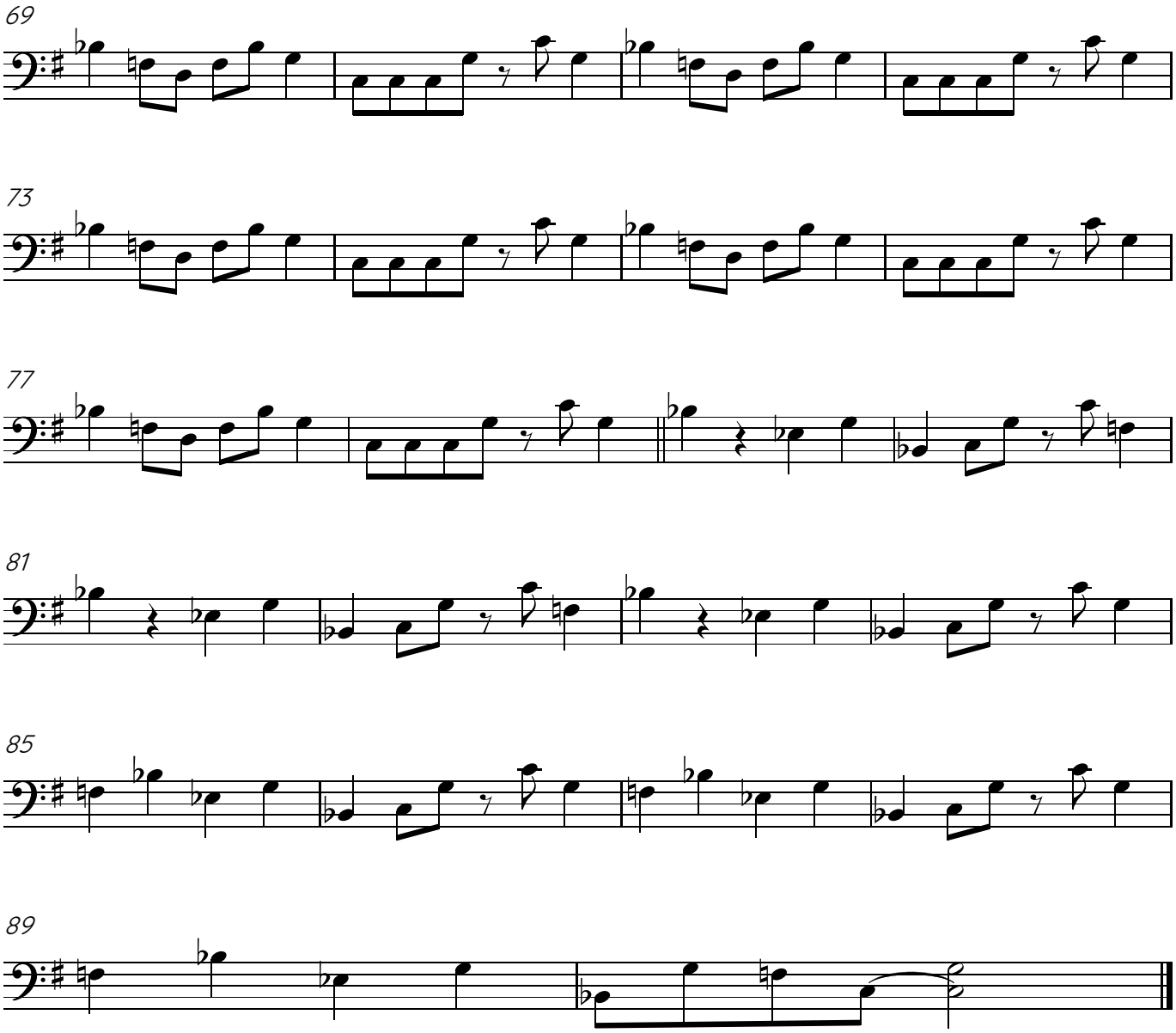
69
73
77
81
85
89