

Leti - Jeff Berlin - Bass

Guillermo Edgehill

♩ = 126

Bass

1 2 3 4 5

6

6 7 8 9 10 11

12

12 13 14 15

16

Main theme

16 17 18 19 20

21

21 22 23 24 25

26

26 27 28 29 30

31

31 32 33 34

35

35 36 37 38 39

39

45

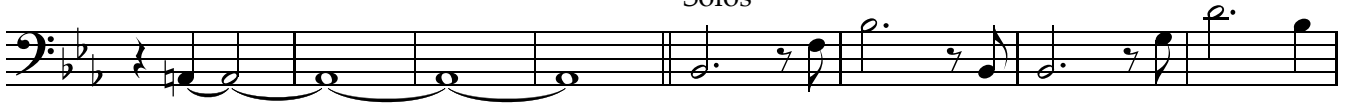

53

59

64

68

73

76

80

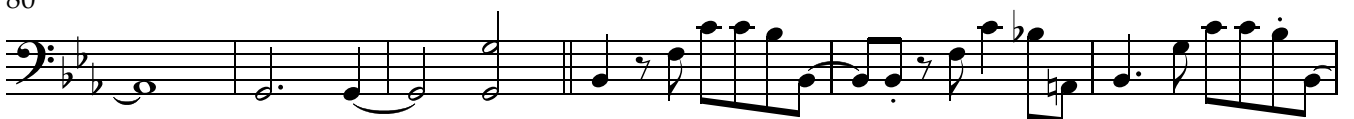

86

91

96

100

104

109

116

122

127

132

137

141

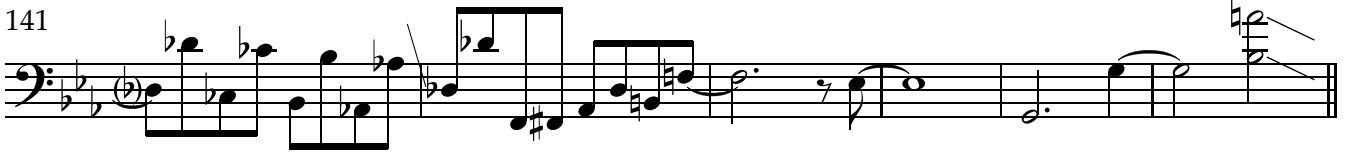

147

152

157

161

165

168

173

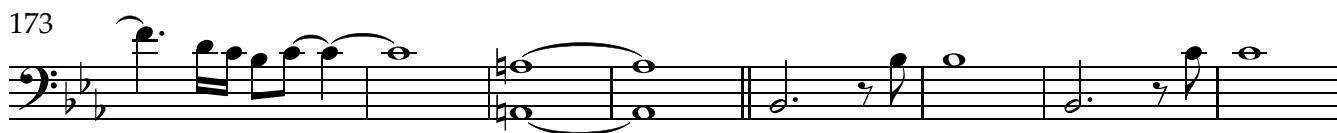

181

Main theme reprise

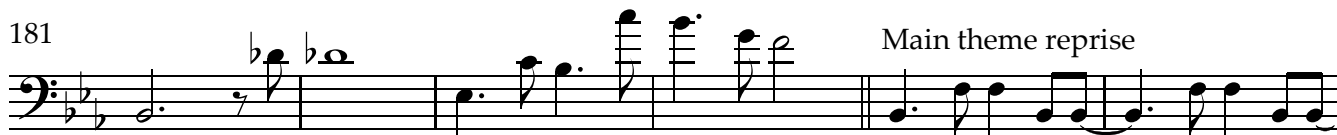

187

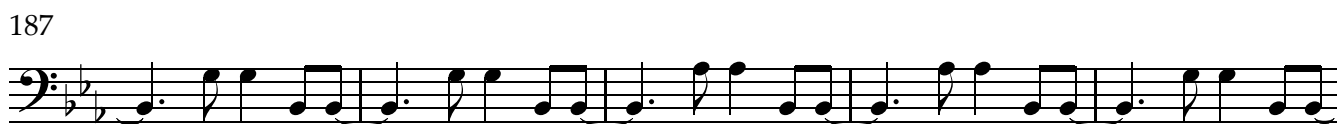

192

197

202

206

211

