

Think OF One - Phil Bowler - Bass

Thelonious Monk

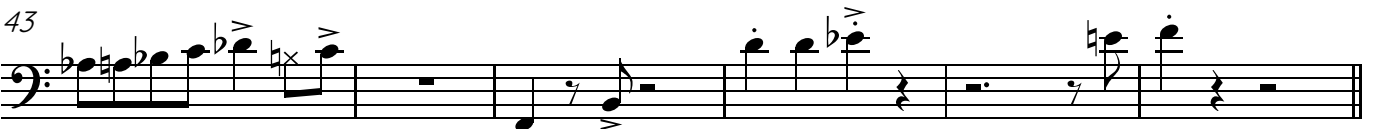
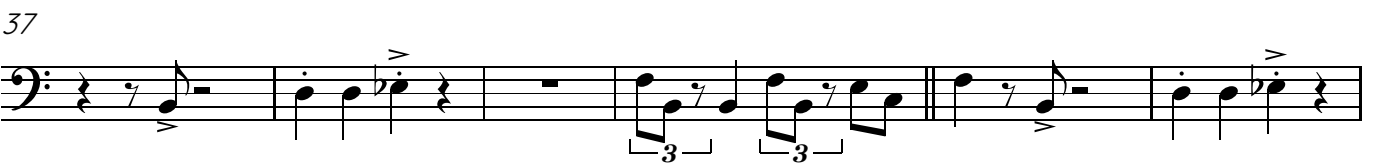
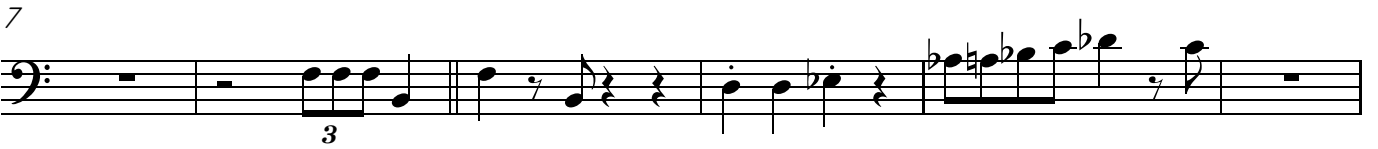

2

49

54

Drag.....

59

65

70

76

82

87

92

147

151

156
