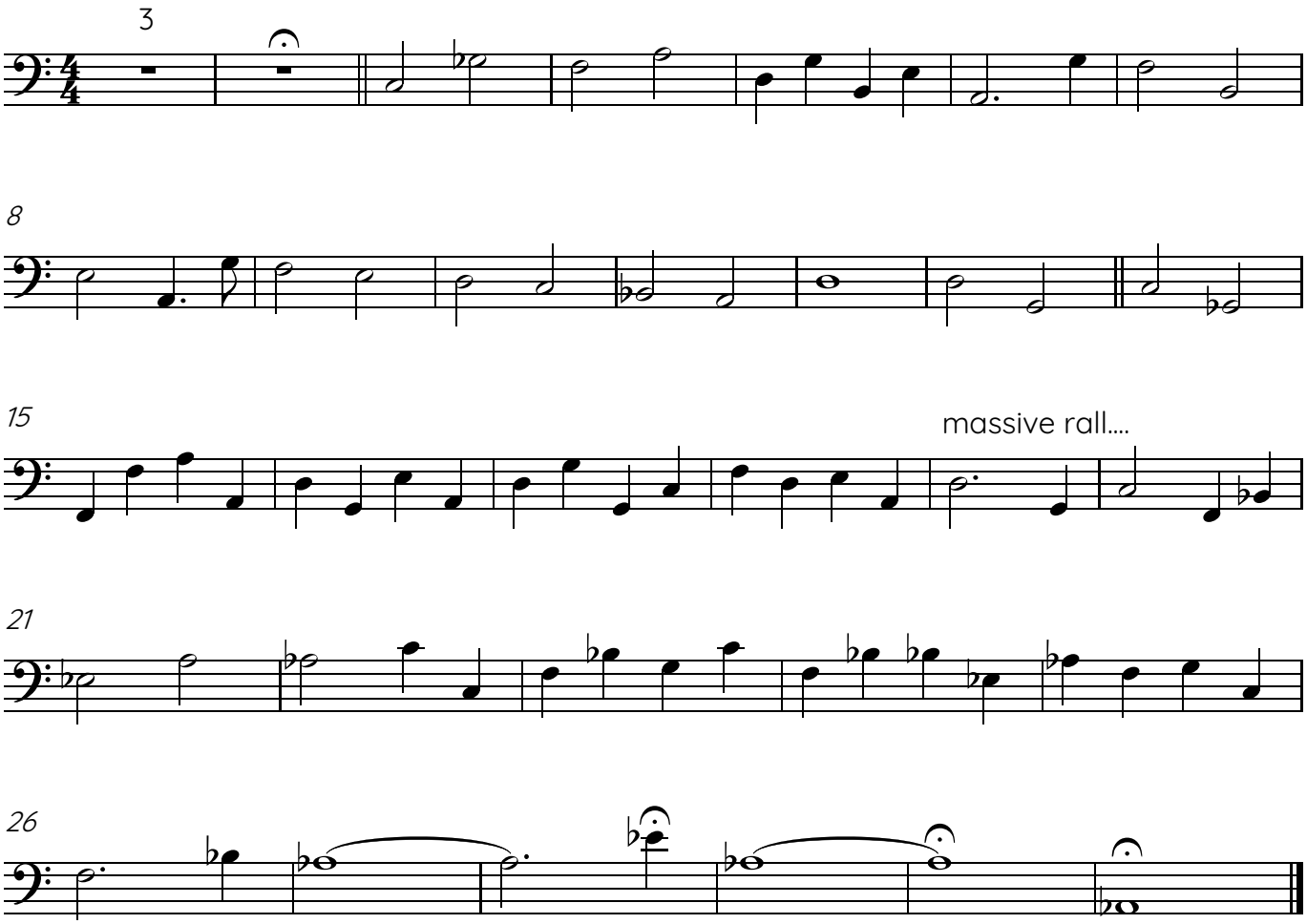Renato's Theme - Unknown - Bass