

Nove Alla Turca - Renaud Garcia Fons - Bass

Renaud Garcia-Fons

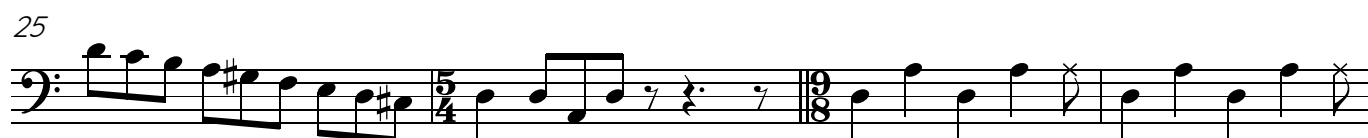

37 (8)

41 (8)

45 (8)

49 (8)

53

60

65 (8)

70 8va

75 (8)

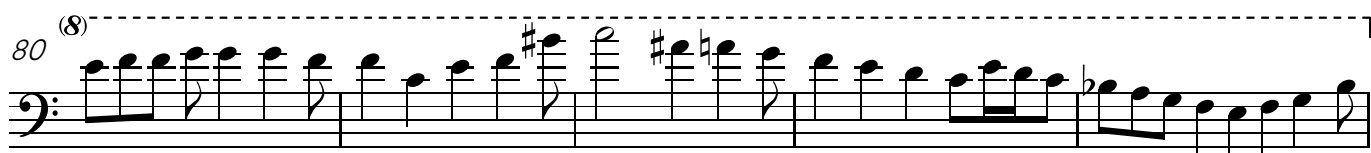

116

119

122

126

130

135

139

143

147

151

