Billy The Kid Celebration After Billy's Capture - Kermit Driscoll - Bass

Aaron Copland

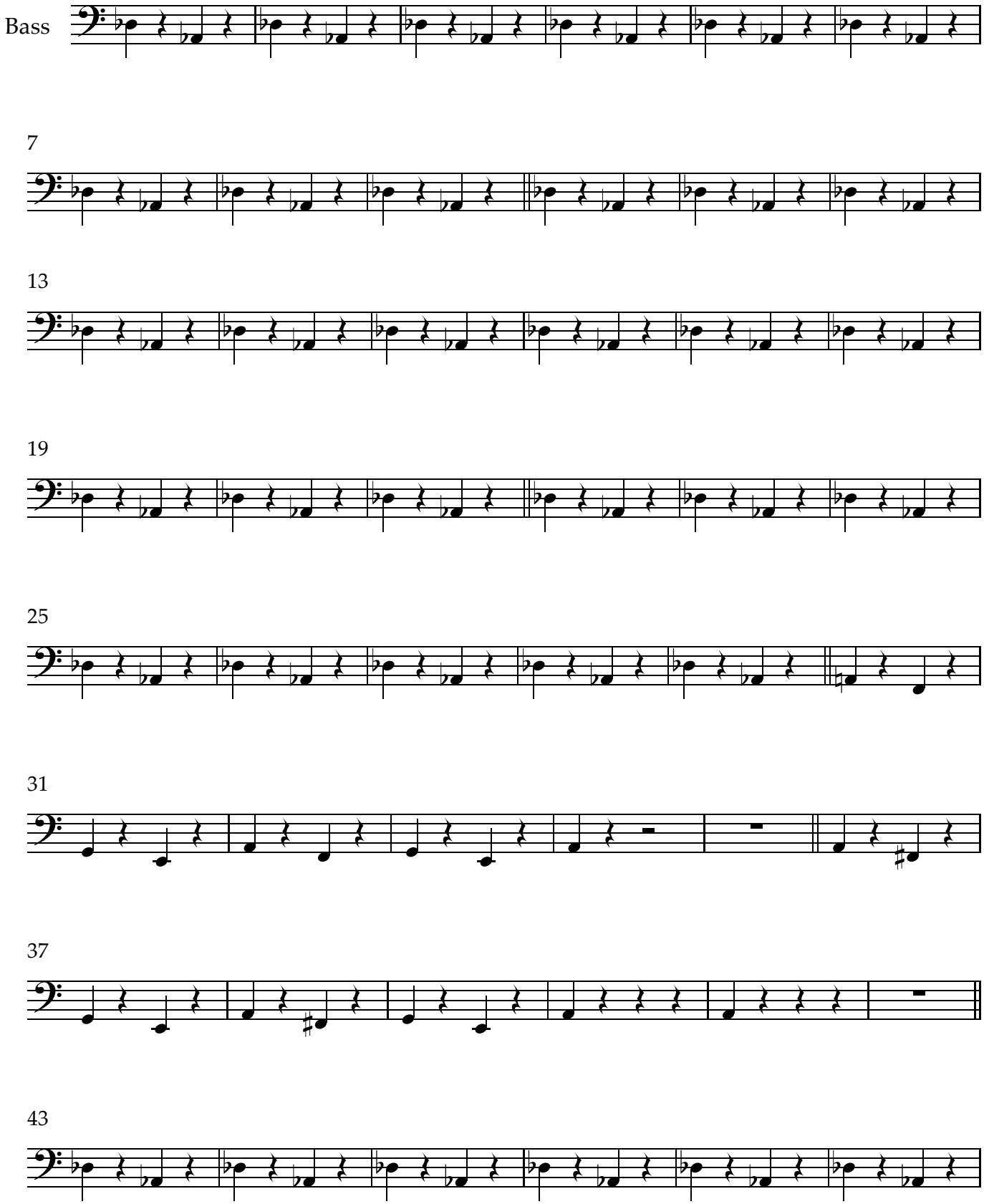

49

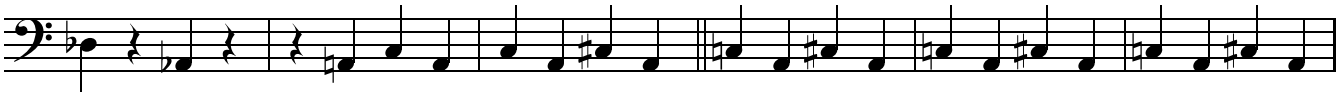

55

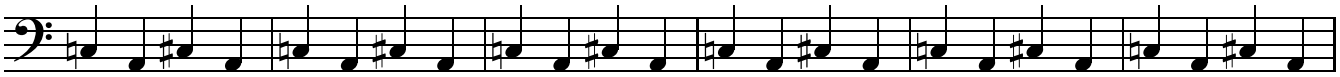

61

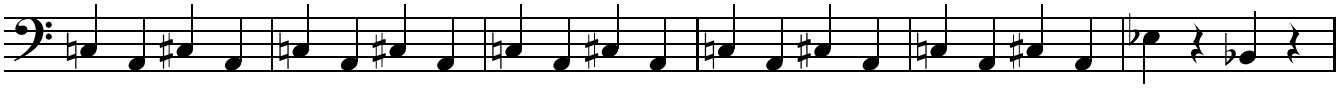

67

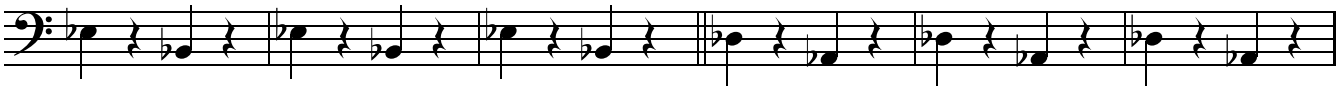

73

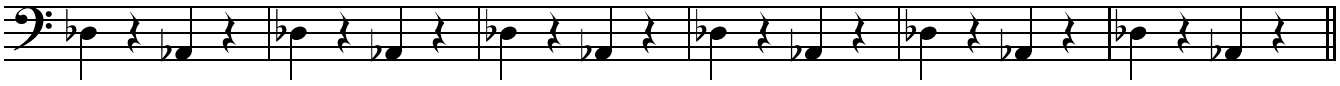

79

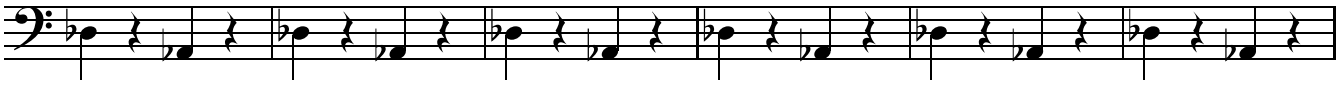

85

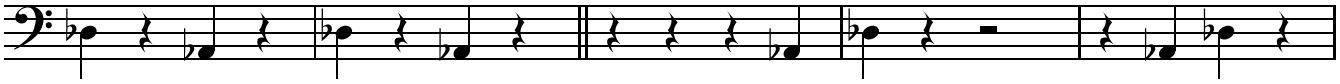
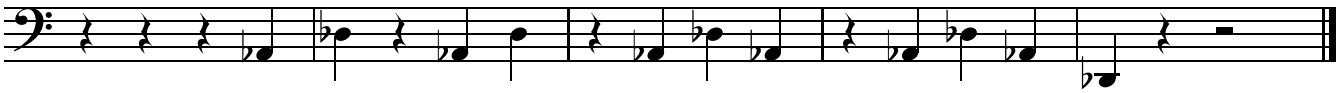
90