

6 Blues choruses - Reginald Veal - Bass (I Feel Like Walking The Blues (in F))

Reginald Veal

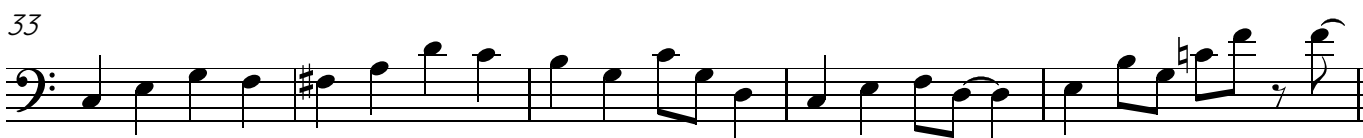

44

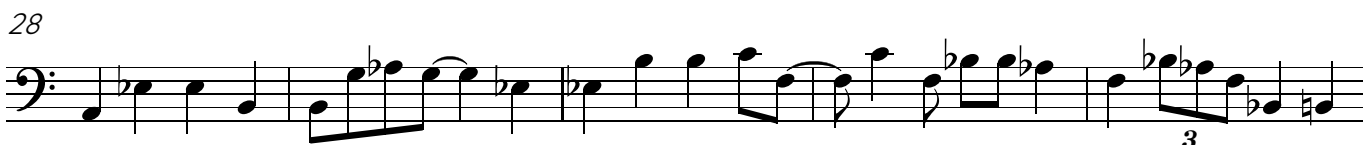
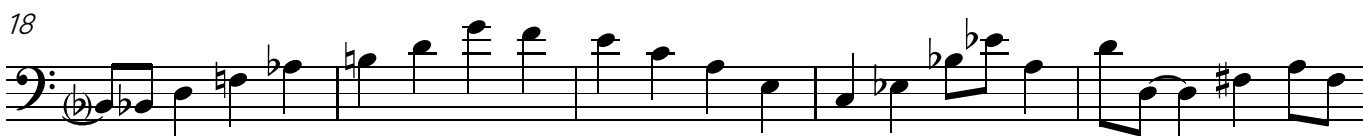
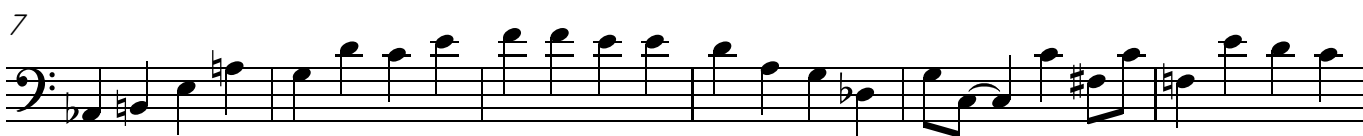

50

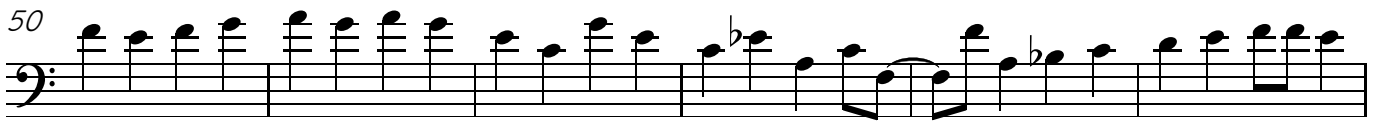

56

61

67

72 *8^{va}*

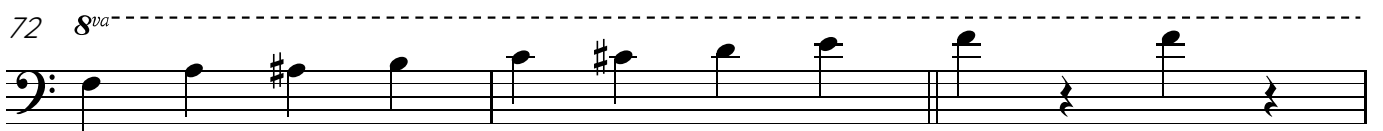

75 (8)

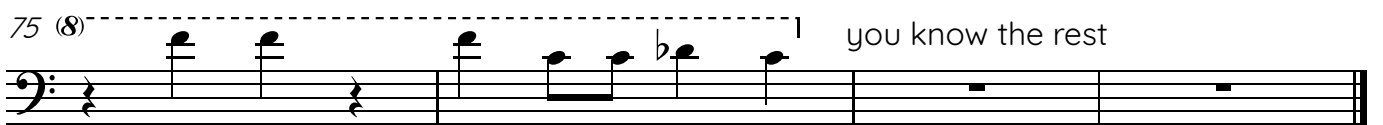
