

# Emerald Tears - Dave Holland - Solo Bass

Dave Holland

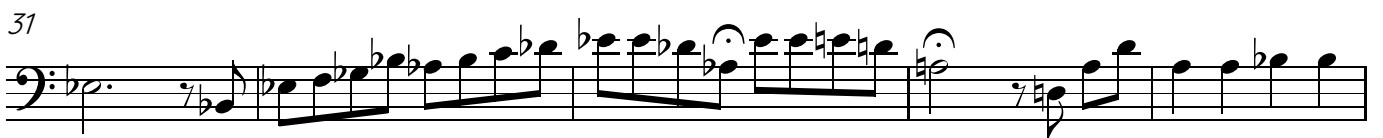
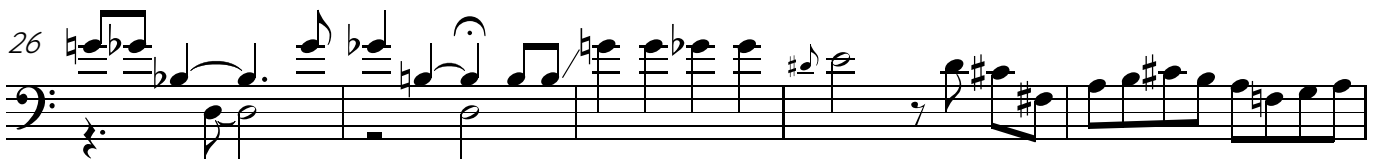
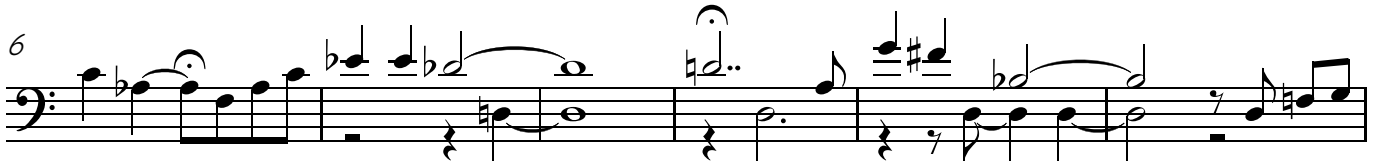
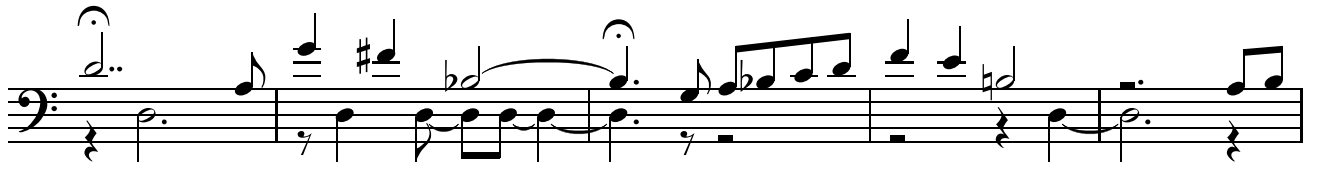

41

46

51

55

61

66

71

75

81

87

Bass clef. Treble clef on the first line. Melody: G2, A2, B2, C3, D3, E3, F3, G3, A3, B3, C4, D4, E4, F4, G4, A4, B4, C5, D5. A sharp sign is placed above the second staff line. A double bar line is followed by a quarter rest, then a dotted quarter note G4, and a quarter note F4.

93

Bass clef. Continuous eighth-note pattern starting on G2, moving up stepwise to D5.

97

Bass clef. Continuous eighth-note pattern starting on G2, moving up stepwise to D5.

101

Bass clef. Continuous eighth-note pattern starting on G2, moving up stepwise to D5.

105

Bass clef. Continuous eighth-note pattern starting on G2, moving up stepwise to D5. A flat sign is placed below the second staff line.

109

Bass clef. Continuous eighth-note pattern starting on G2, moving up stepwise to D5. The pattern ends with a quarter note G4 and a quarter note F4.

114

Bass clef. Continuous eighth-note pattern starting on G2, moving up stepwise to D5. A sharp sign is placed above the second staff line. The pattern ends with a quarter note G4 and a quarter note F4.

118

Bass clef. Continuous eighth-note pattern starting on G2, moving up stepwise to D5. A flat sign is placed below the second staff line. The pattern ends with a quarter note G4 and a quarter note F4.

122

Bass clef. 5/4 time signature, then 4/4. Melody: G2, A2, B2, C3, D3, E3, F3, G3, A3, B3, C4, D4, E4, F4, G4, A4, B4, C5, D5. A flat sign is placed below the second staff line. A double bar line is followed by a quarter rest, then a dotted quarter note G4, and a quarter note F4.

127

131

136

141

146

151

156

161

166

