

Song For Donna - John Mole - Bass

Gary Moore/Donna Campbell

Bass

5

9

13

16

19

23

28

32

36

40

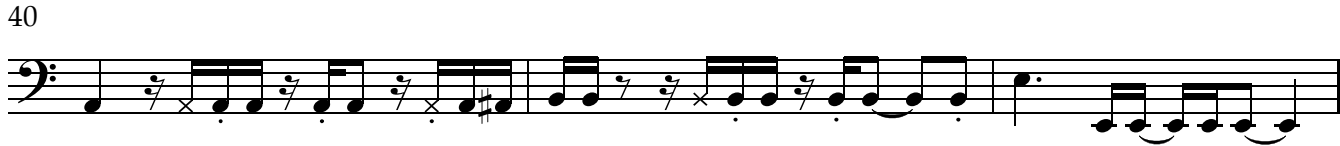

43

46

49

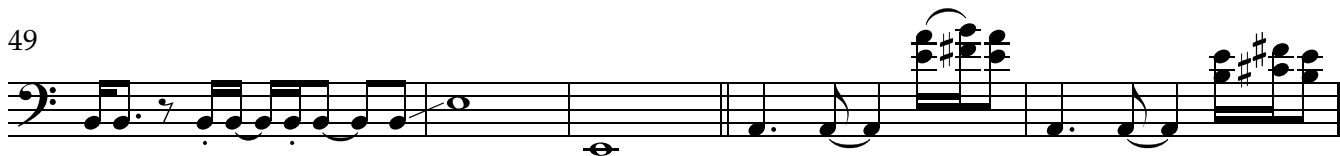

54

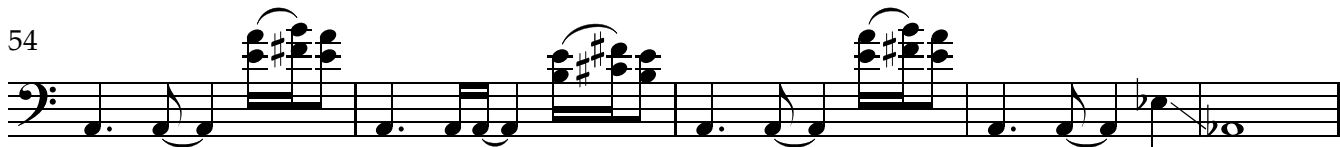

59

63

66

69

73

77

81

86

90

93

95
