

First Snow - Dave Holland - Bass

Dave Holland

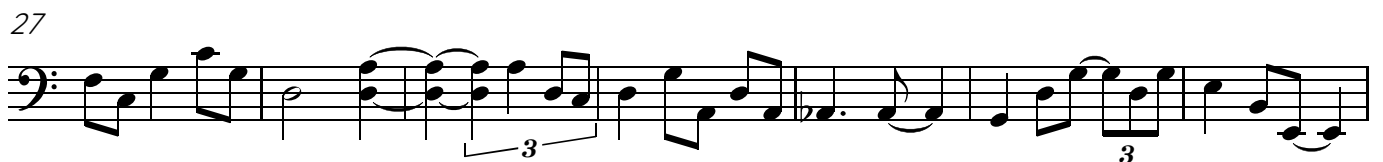
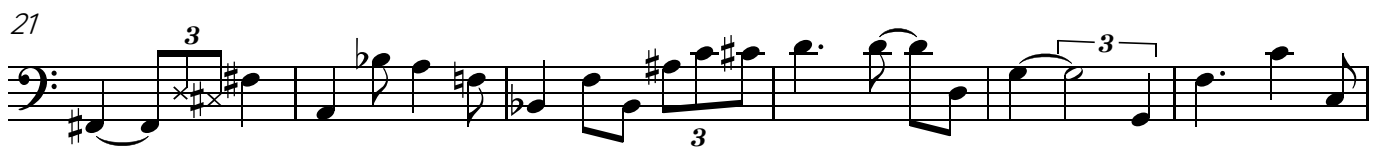

54

3

60

3

67

3

74

Wheeler solo

3

80

3

86

3

92

3

98

3

104

3

111

117

123

129

135

141

148

154

160

166

172

177

183

Theme (Coleman)

189

195

202

209

213
