

Blues For C.M. - Dave Holland - Bass

Dave Holland

Triplet swing

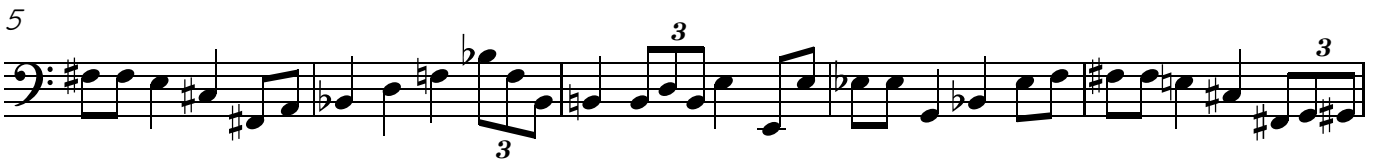

Steve Coleman solo

35

39

43

47

51 (swung 16ths)

55

58

62

66

69

72

76 Robin Eubanks solo

80

84

87

91

95

99

103

107

111

115

119
