Mr. D.C. - Etienne Mbappe - Bass
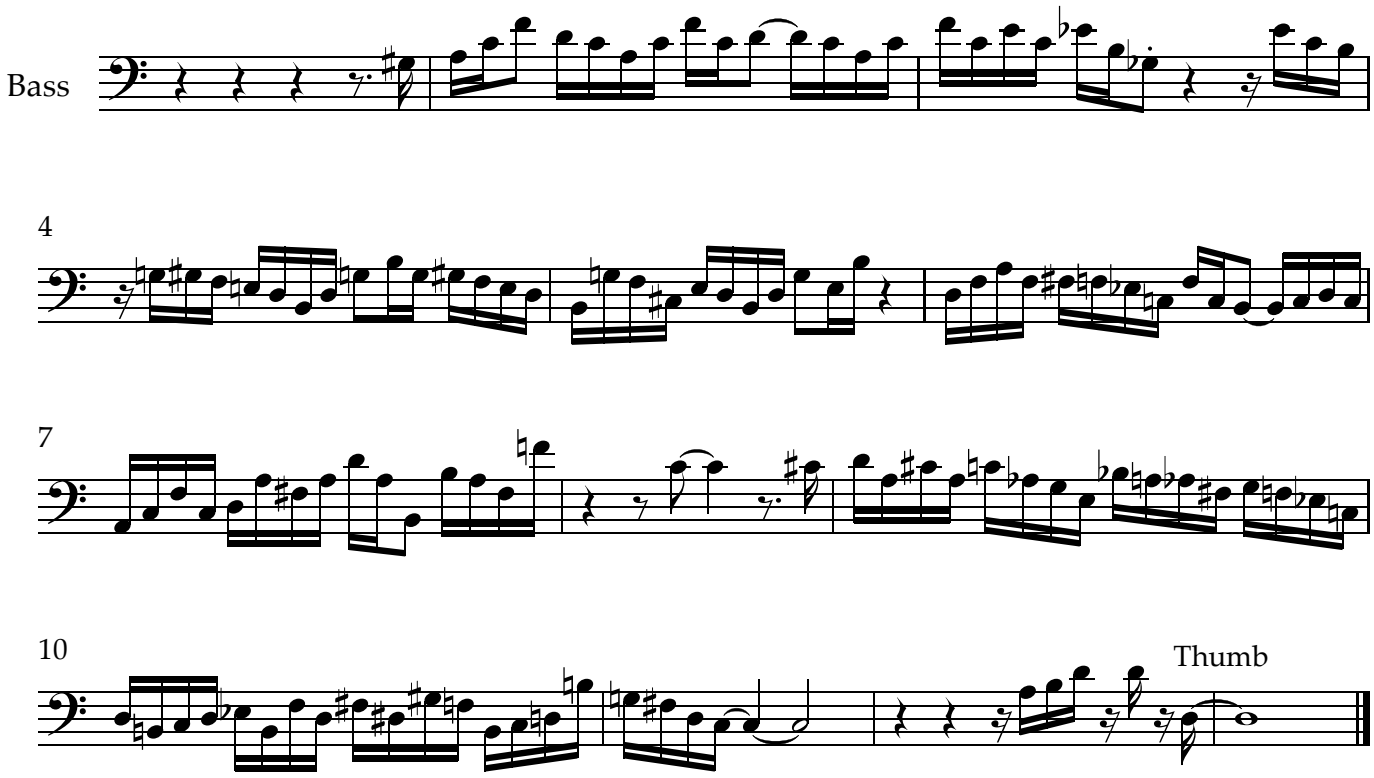
John Mclaughlin