

Grasshopper - Jimmy Johnson - Bass

Wayne Johnson

Bass

6

10

14

17

20

23

26

29

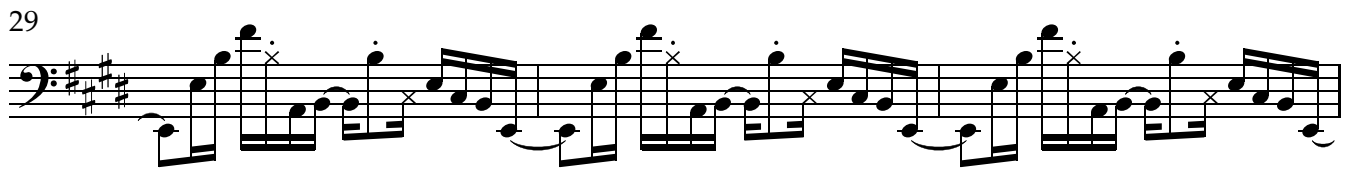

32

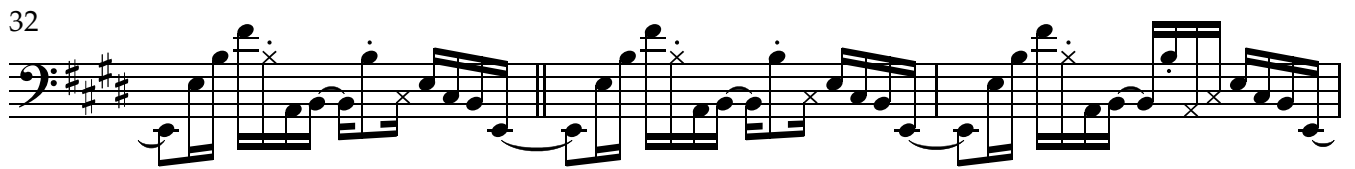

35

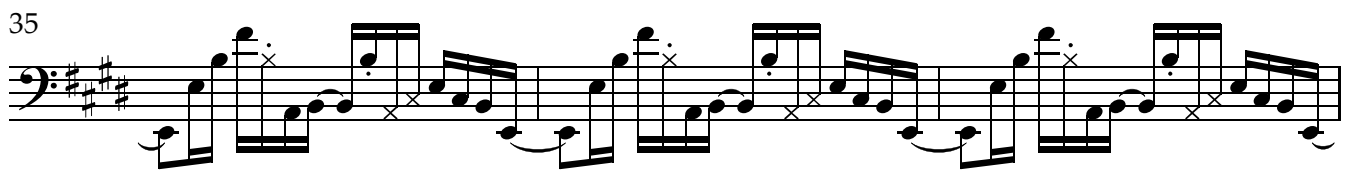

38

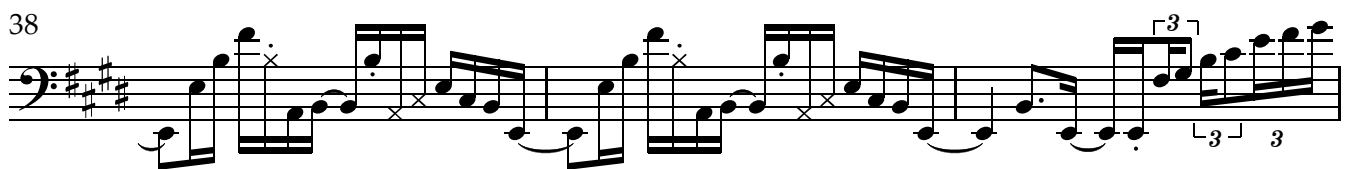

41

44

47

50

53

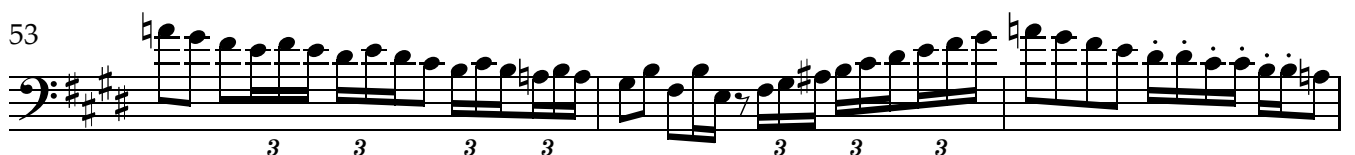

56

60

64

68

71

74

77

80

83

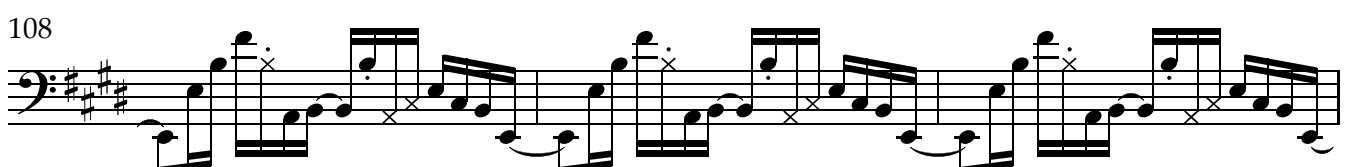
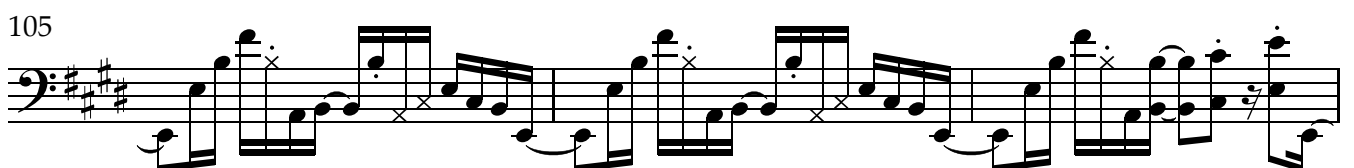
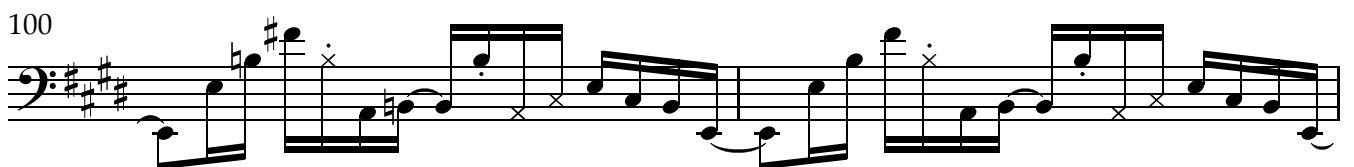
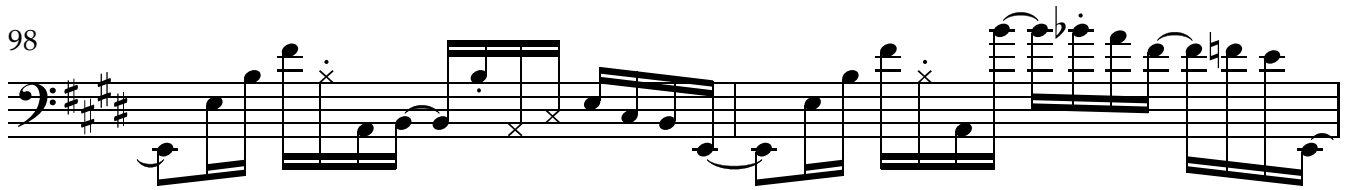
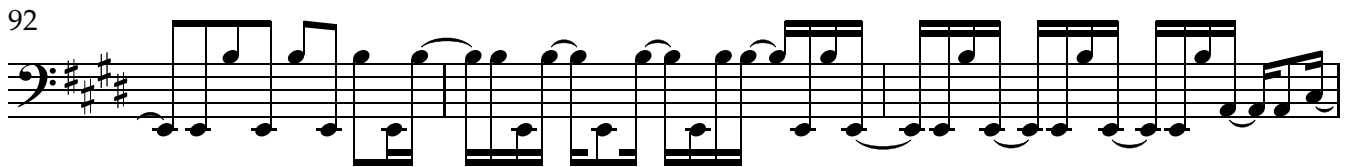
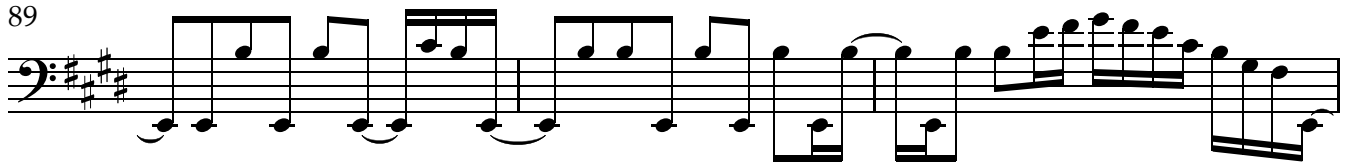

111

115

119

122

125

128

131

8va

134

Melody

137

140

143

146

149

152

155

157
