A Potter's Song - Jay Anderson - Bass

Maria Schneider

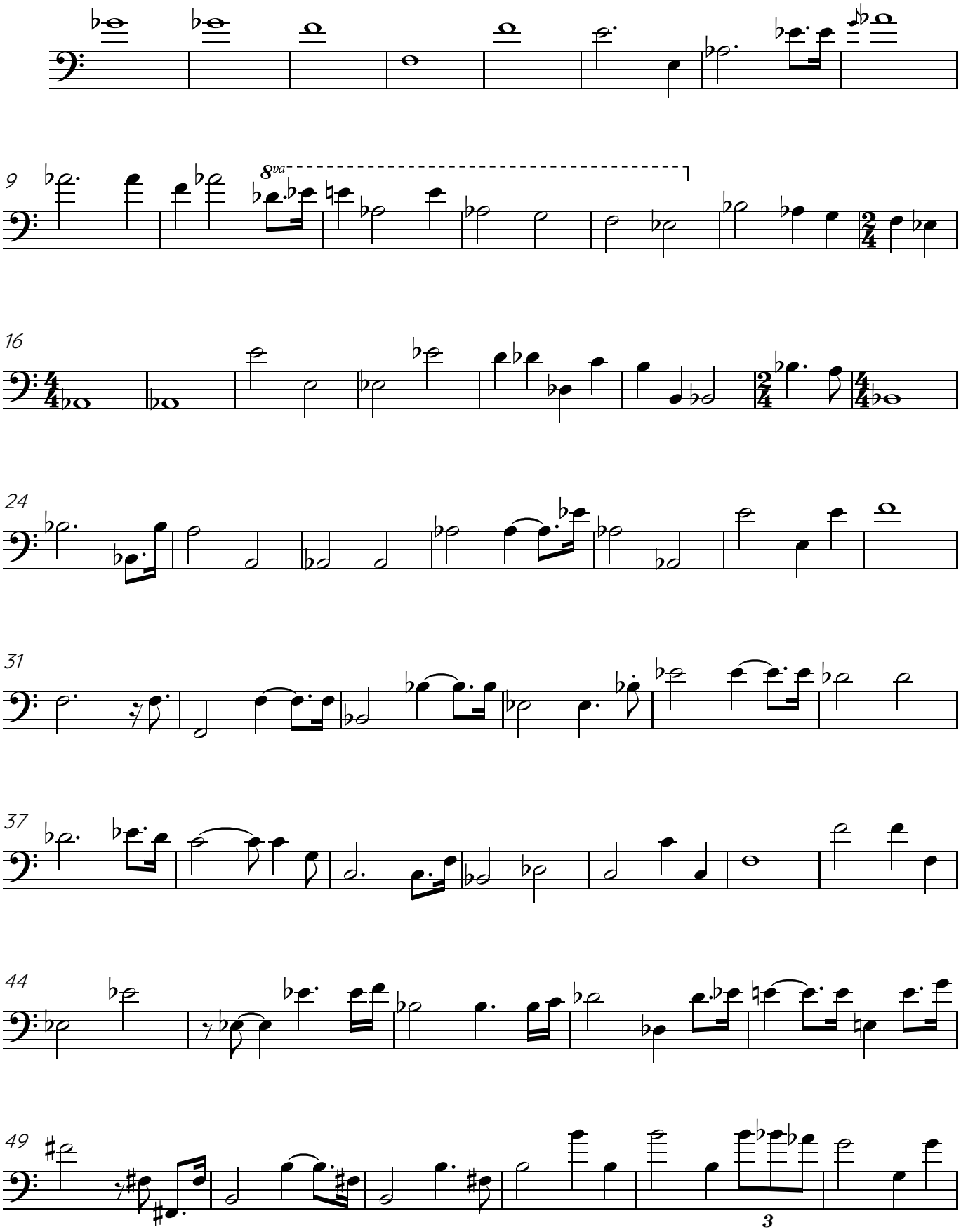

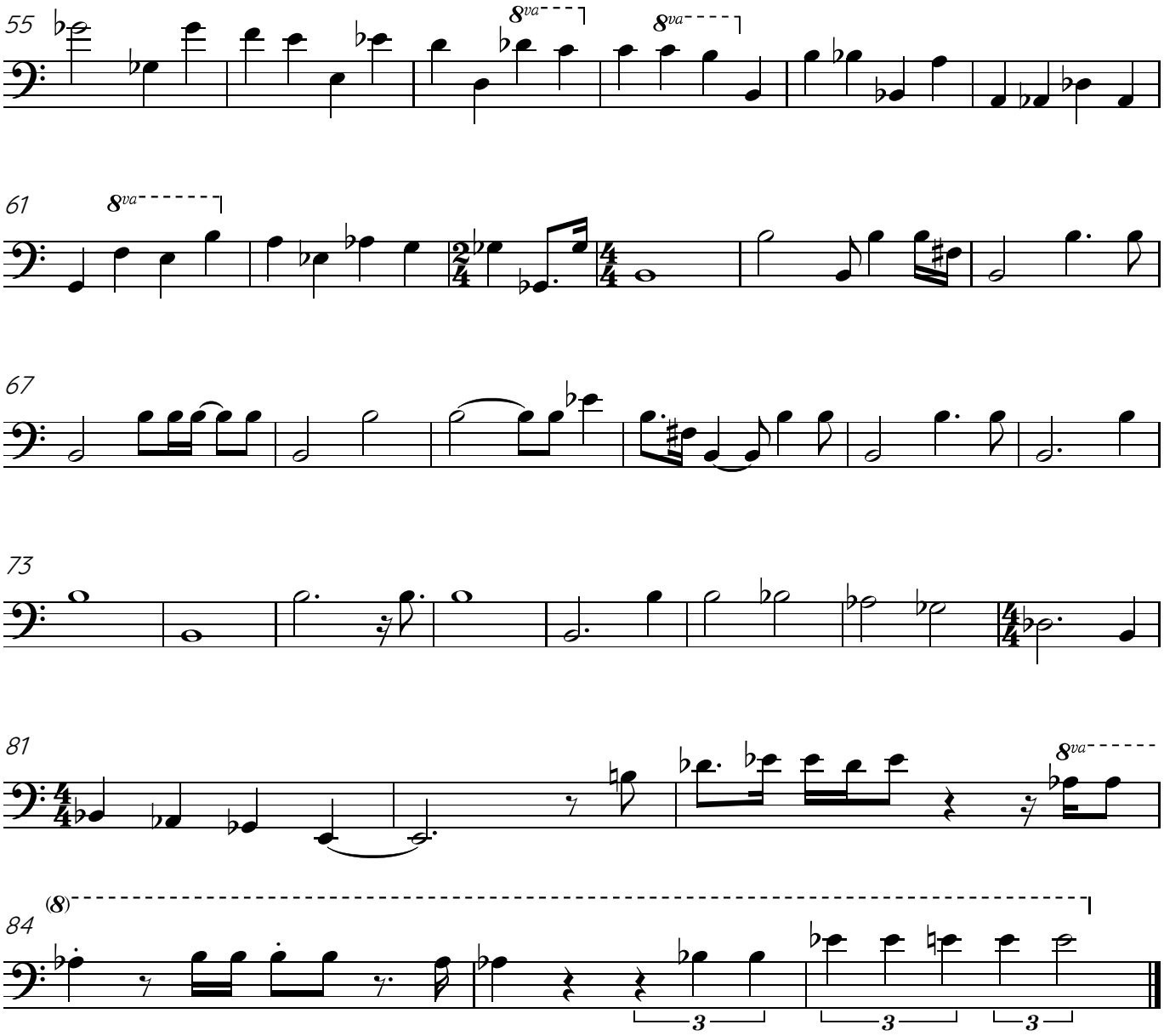
55
8va
8va
61
8va
67
73
81
8va
84
(8)
3
3
3