

# Faith In You - Marc Johnson - Bass

Marc Johnson

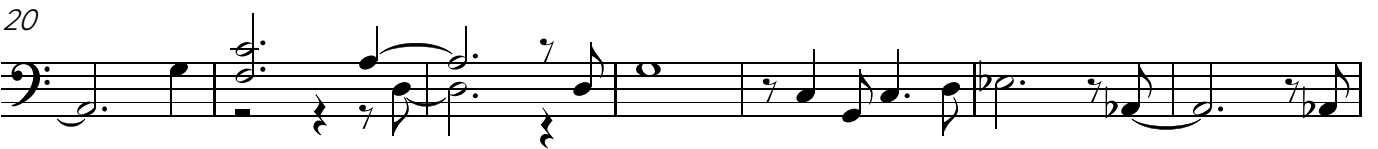

51

57

62

Metheny solo

68

73

79

85

91

97

151

156

161

166

171

177

183

189

194

