

# Blutain - Reginald Veal - Bass

Branford Marsalis

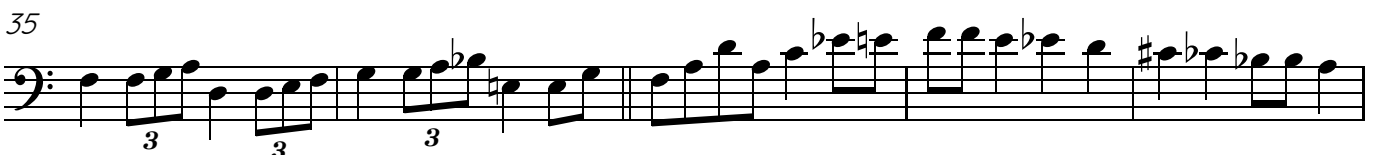
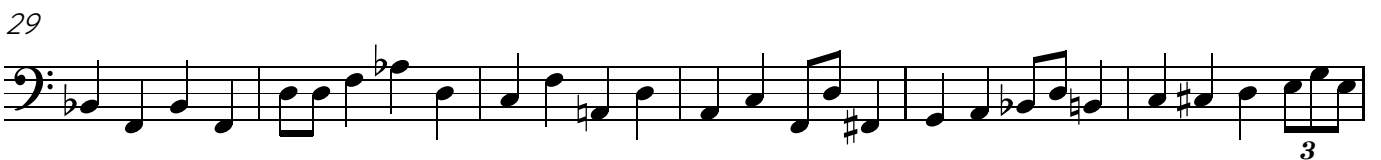
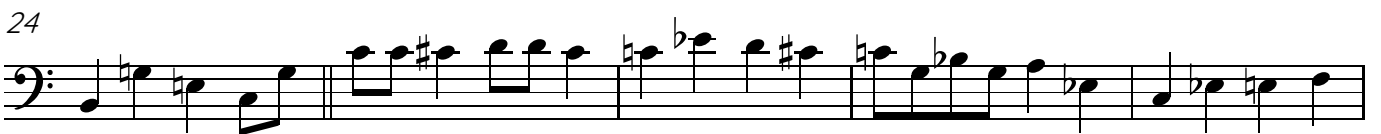
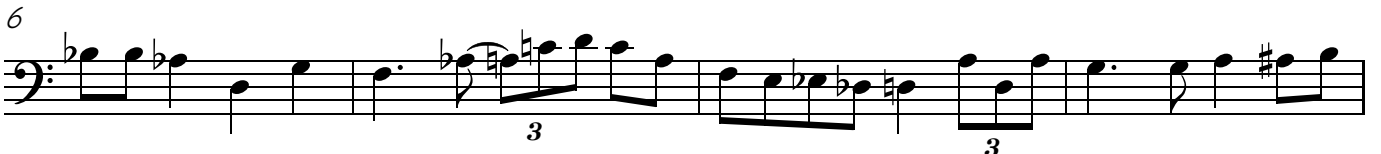
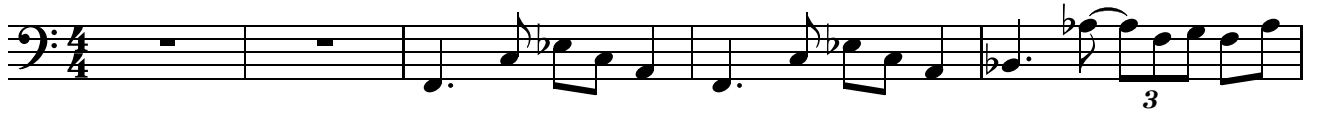

2

40

46

51

56

61

66

71

76

81

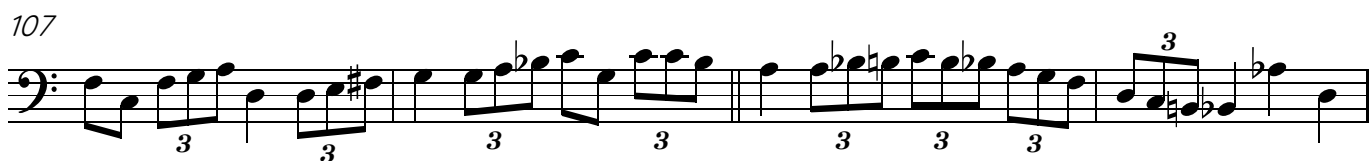

129

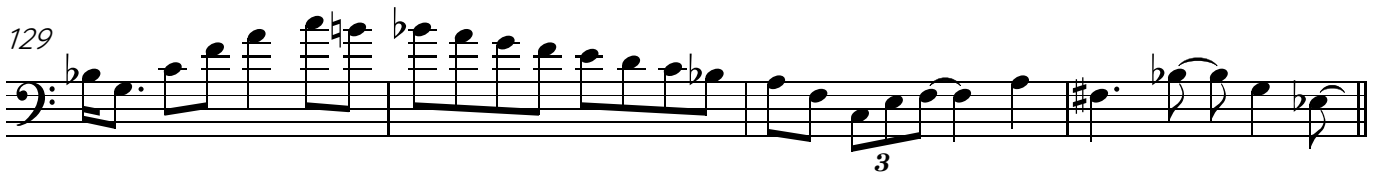

133

136

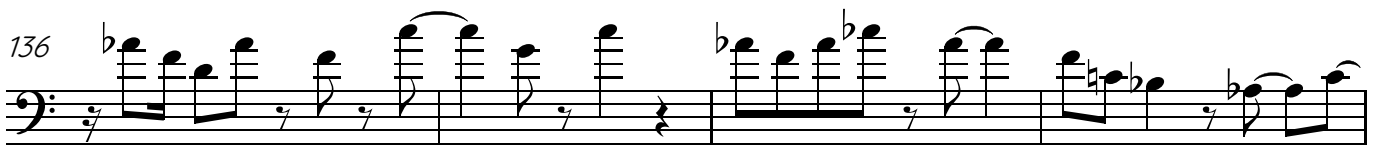

140

143

146

149

153

157

160

164

168

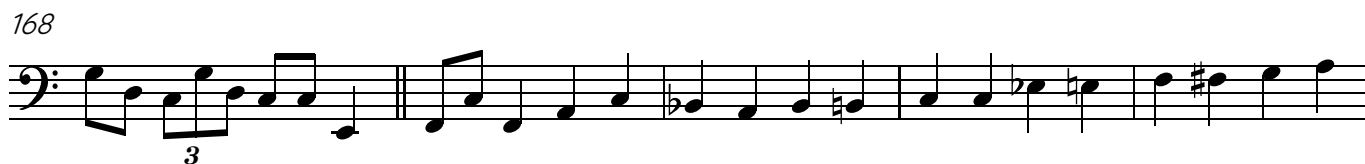

173

179

184

188

