

32

36

40

44

49

Faster (piano dictates)

54

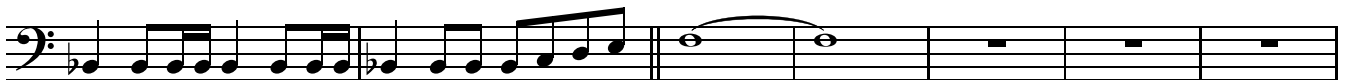

61

Vocals

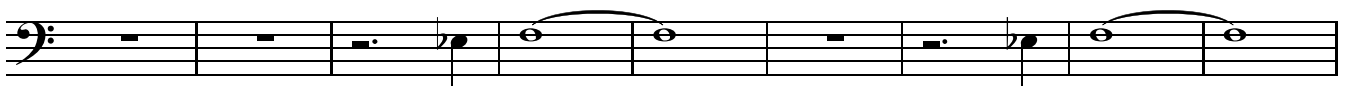

70

78

86 Baby you're the only thing

91

96

101

106

Chorus

111

116

122 Rall.....

Rall....

129

135

140

145

150

155

Gotta be damned

160

165

170

174

178

182

Baby you're the only thing

186

191

196

201

205

210

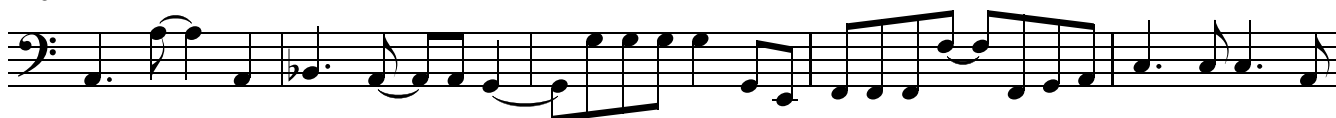

215

Rall.....

Rall....

221

228

M/c sounds

On cue

234

238

242

246

250

255

259

I can see myself

264

268

272

277

281

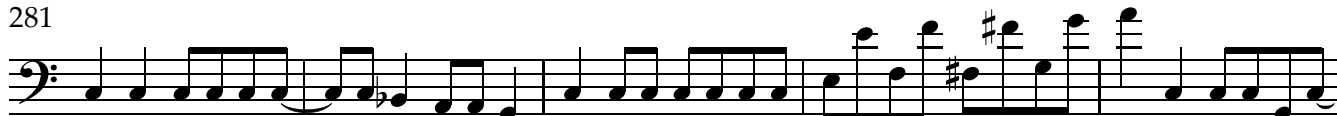

286

291

Down at the bottom

297

304

Heart still beating

