

The Sleeper - Richard Sinclair - Bass

Latimer, Bardens, Ward, Collins

26

Bass

6

11

x4 last time

17

24

29

x4 last time

35

43

x4 last time

gliss

49

55

x4 last time

61

x4 last time

67

74

x4 last time

80

x4 last time

86

93

100

105

110

115

120

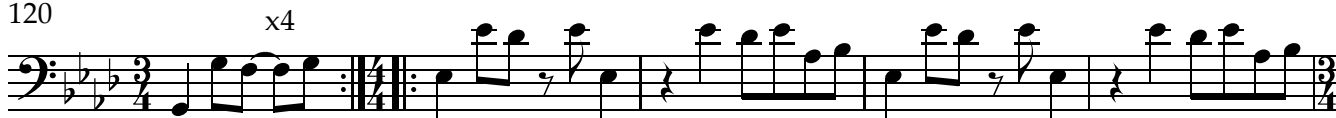

125

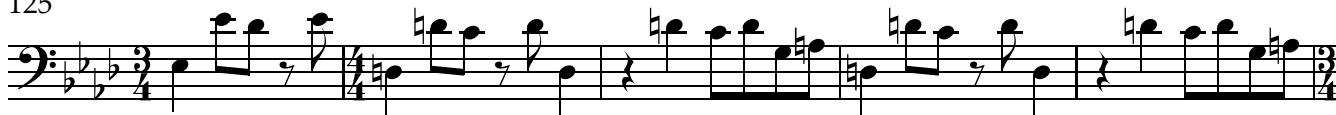

130

134

Repeat into fade

