

# Who Can I Turn To (When Nobody Needs Me)

## - Ron Carter - Bass

Newley/Bricusse

Piano intro melody in (rubato)

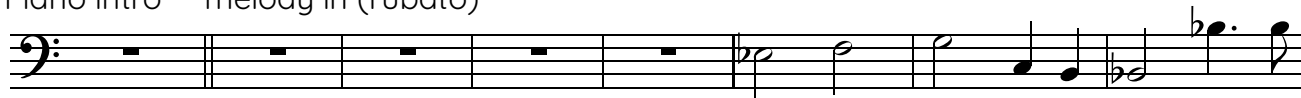

Double time

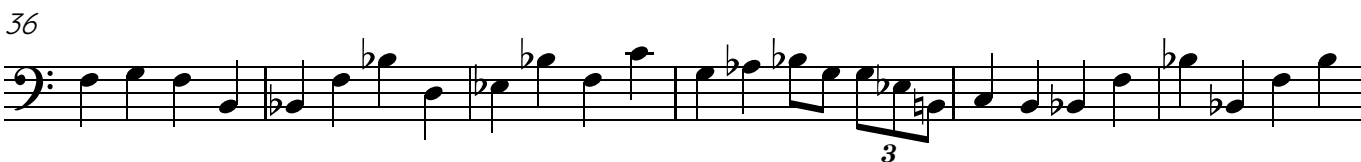
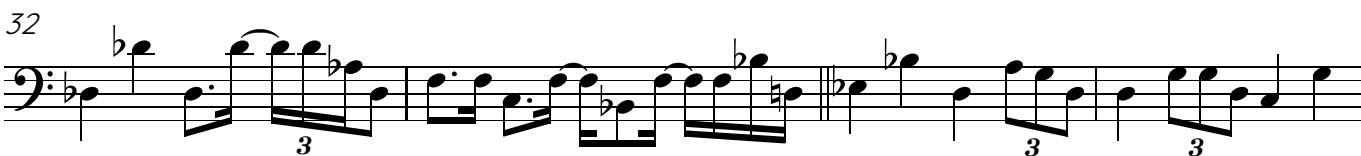

2

42

48

53

Half-time

58

62

trumpet cadenza
