

The Enemy Within - Geddy Lee - Bass

Lee/Lifeson/Peart

1. | 2.

7

11

15

19

23

27

31

35

39

Synth bass

45

1. 2. Bass guitar

49

53

57

61

65

69

73 Synth bass

80

88 Bass guitar

97

104

108

112

116 Synth bass

121

129

134

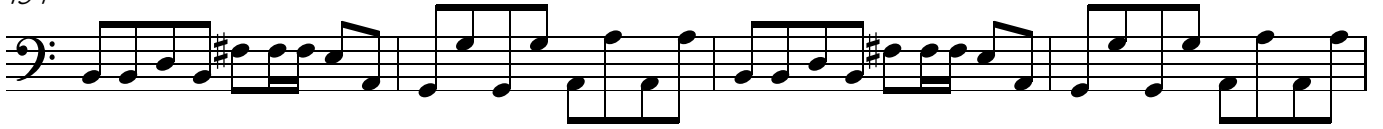

138

142

146

150

153

Fade

