

# The One Step - Eddie Gomez - Bass

Swing triplet feel

Upright Bass

43

49

55

61

67

73

78

84

Double time

90

96

102

108

114

121

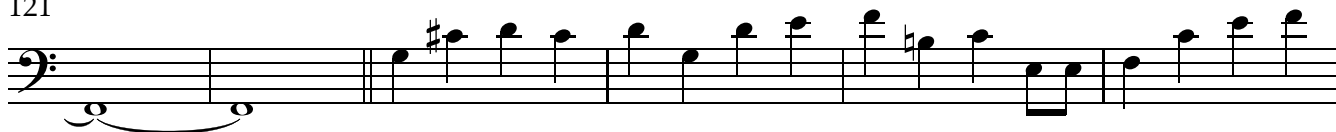

127

133

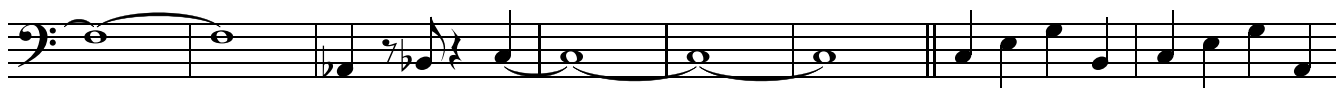

141

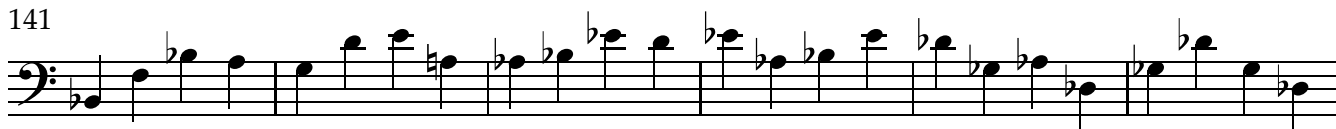

147

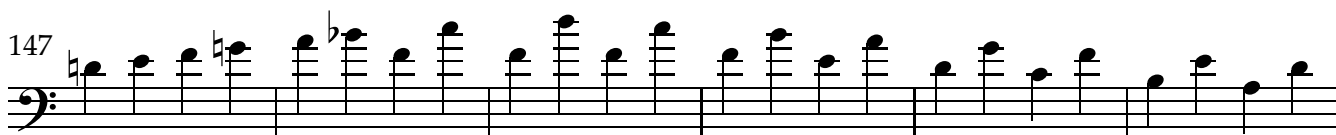

153

159

165

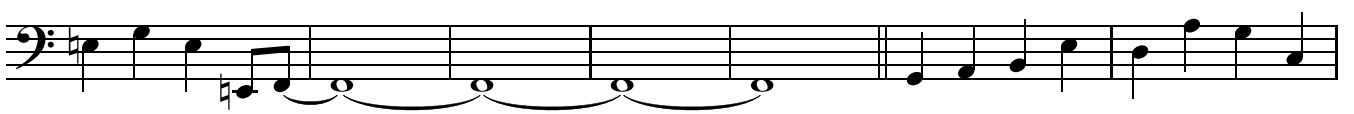

172

178

186 Half time

191

Swing triplet feel

196

202

207

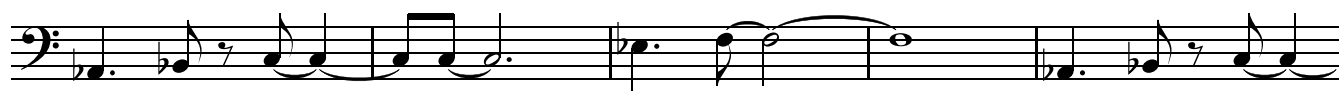

212

