

2

49

55

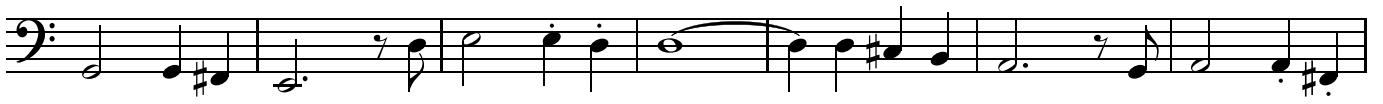

62

69

75

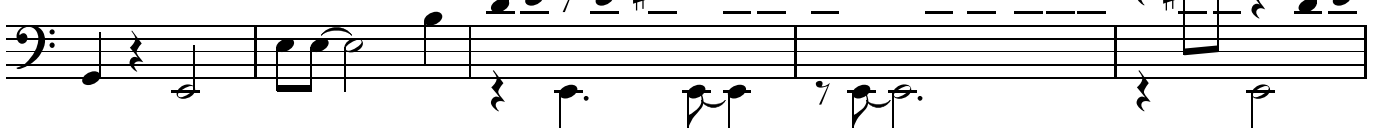

80

(gtr pick up)

87

91

95

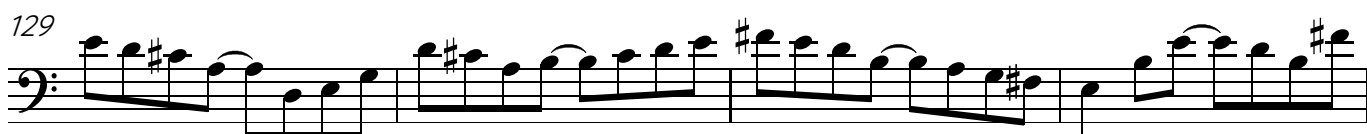

138

143

147

151

155

159

164

168

172

176

180

184

189

193

198

202

206

210

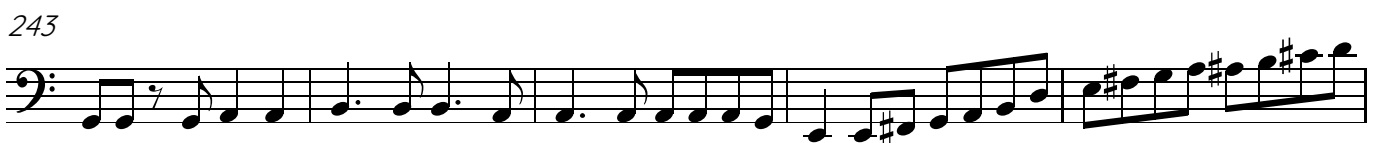
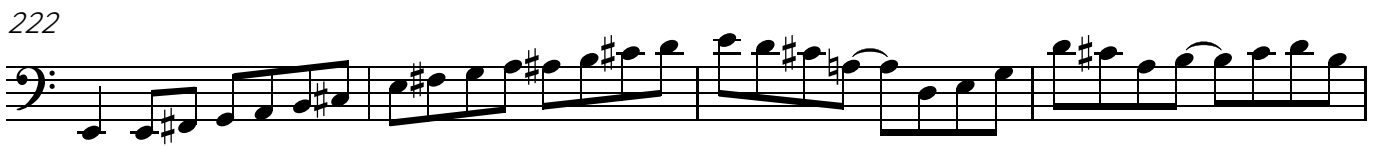
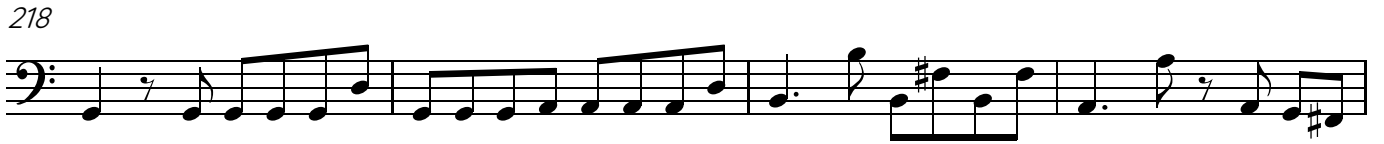

252

256
