

Pale Glider - Jeff Berlin - Bass

Jeff Berlin

8^{va}-----

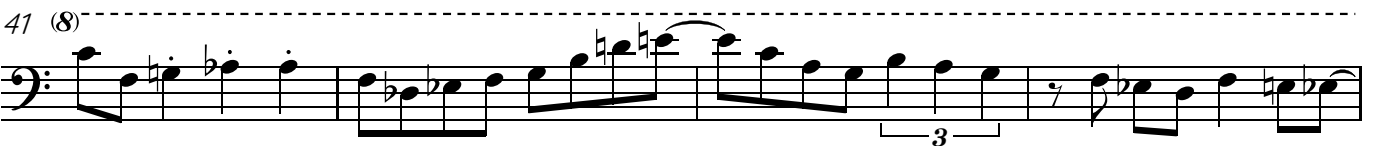
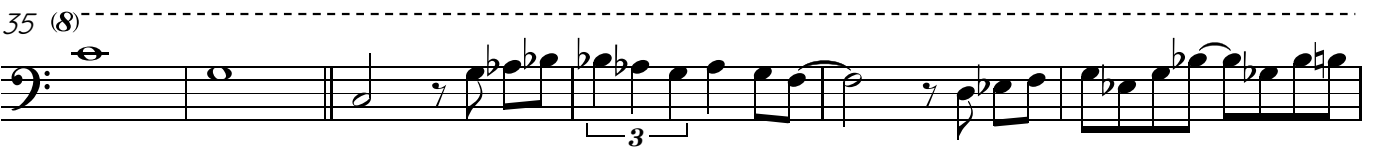
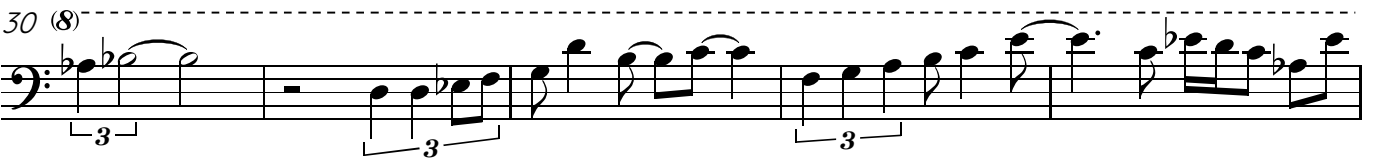
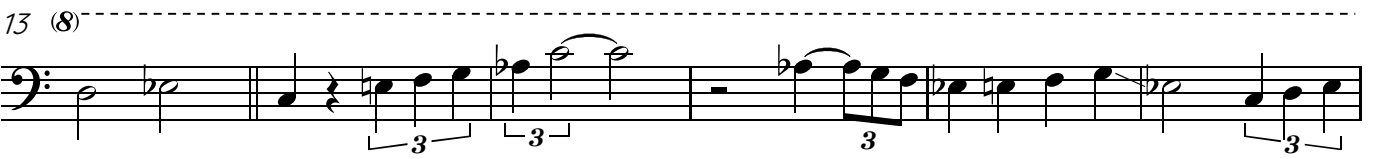
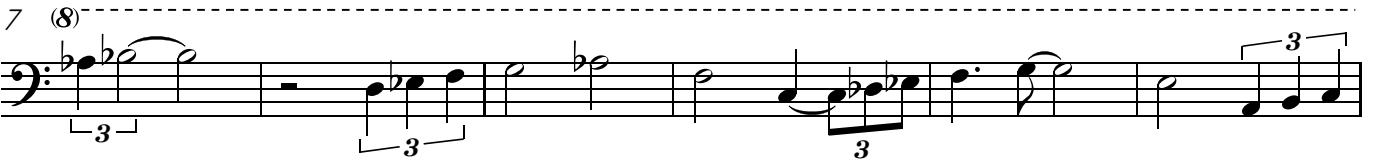

45 (8)

49 (8)

53 (8)

57 (8)

61 (8)

65 (8)

69 (8)

71 (8)

75 (8)

