

Ain't No Love In The Heart Of The City

- Neil Murray - Bass

Bobby 'Blue' Bland

4-string Bass Guitar

4 7

5

8

11

14

17

21

25

28

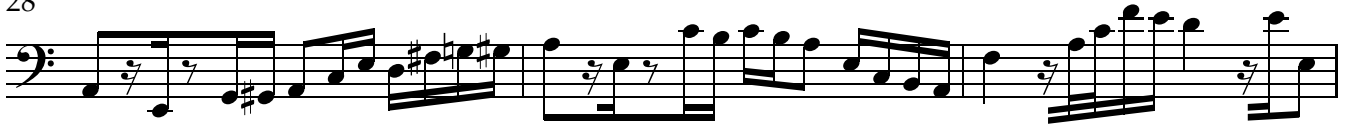

31

34

37

40

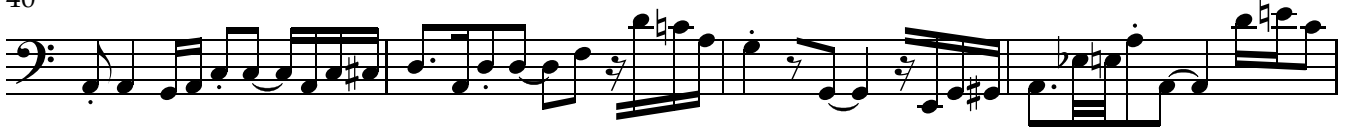

44

48

53

58

Audience precipitation

62

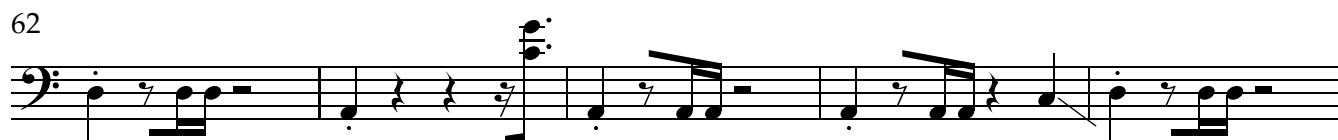

67

71

75

78

81

84

87

89

