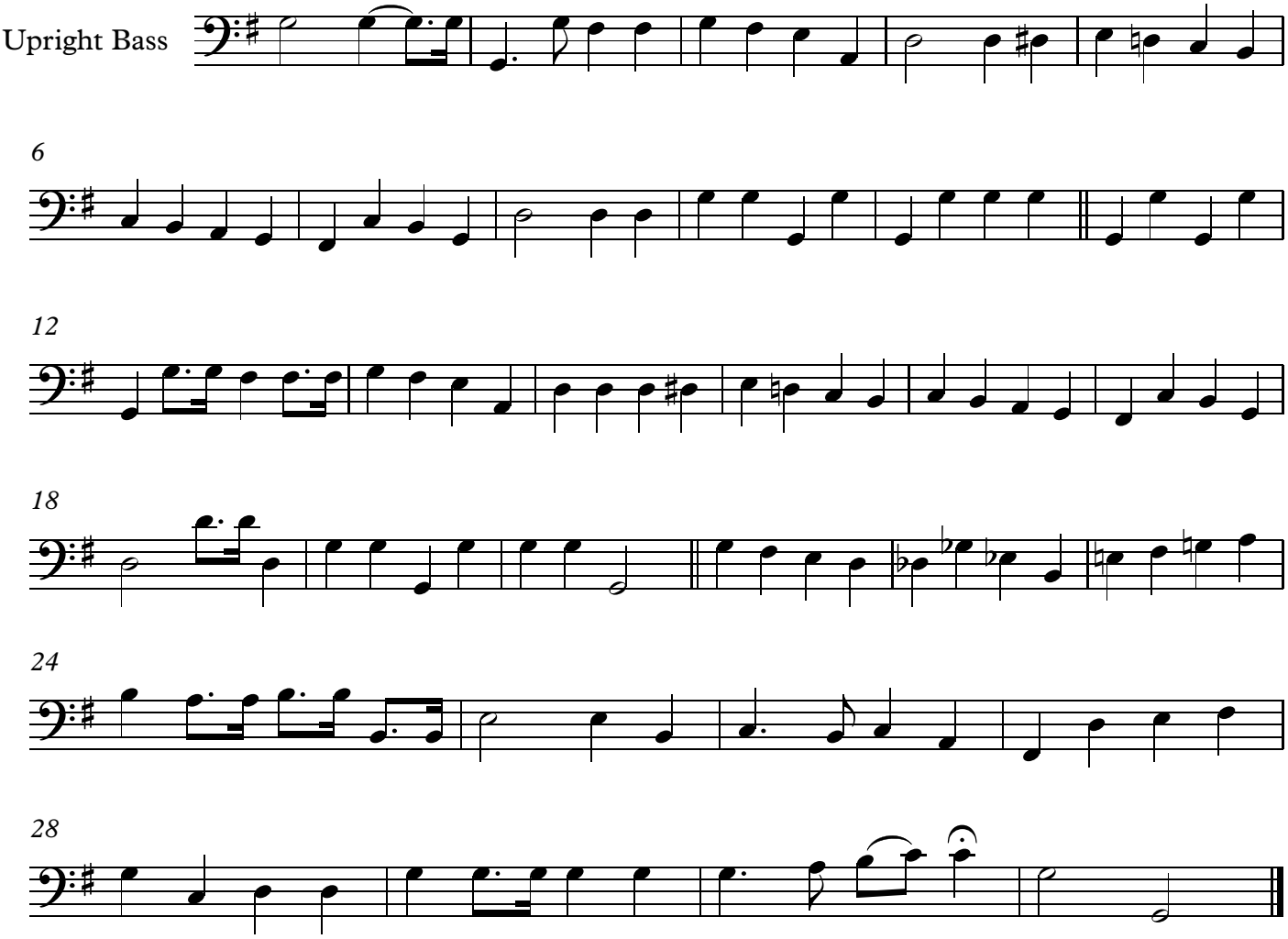Etudes - Charlie Haden Bass