In Or Out - Rob Palmer (Bilbo) Bass

Tim Ainslie

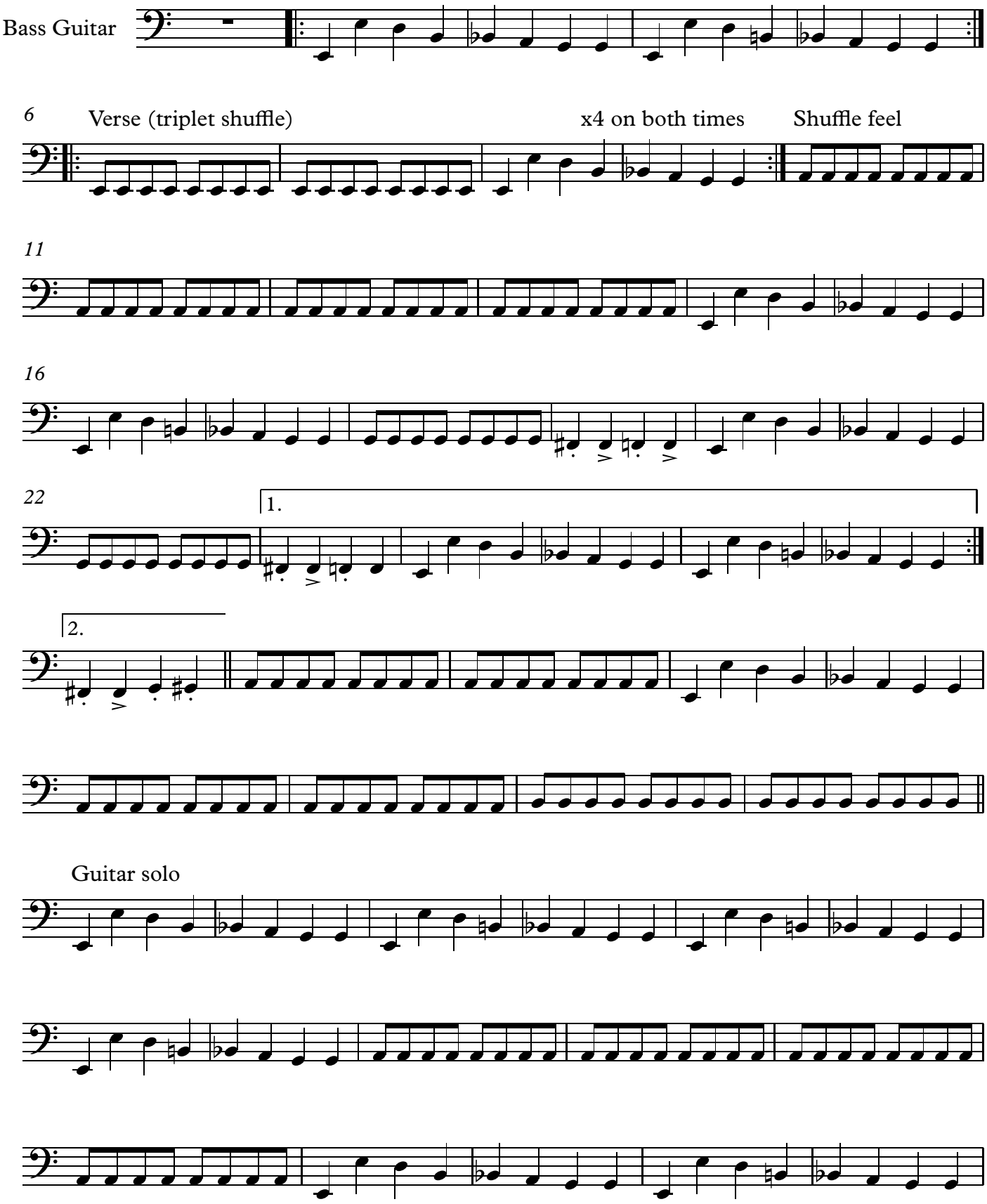

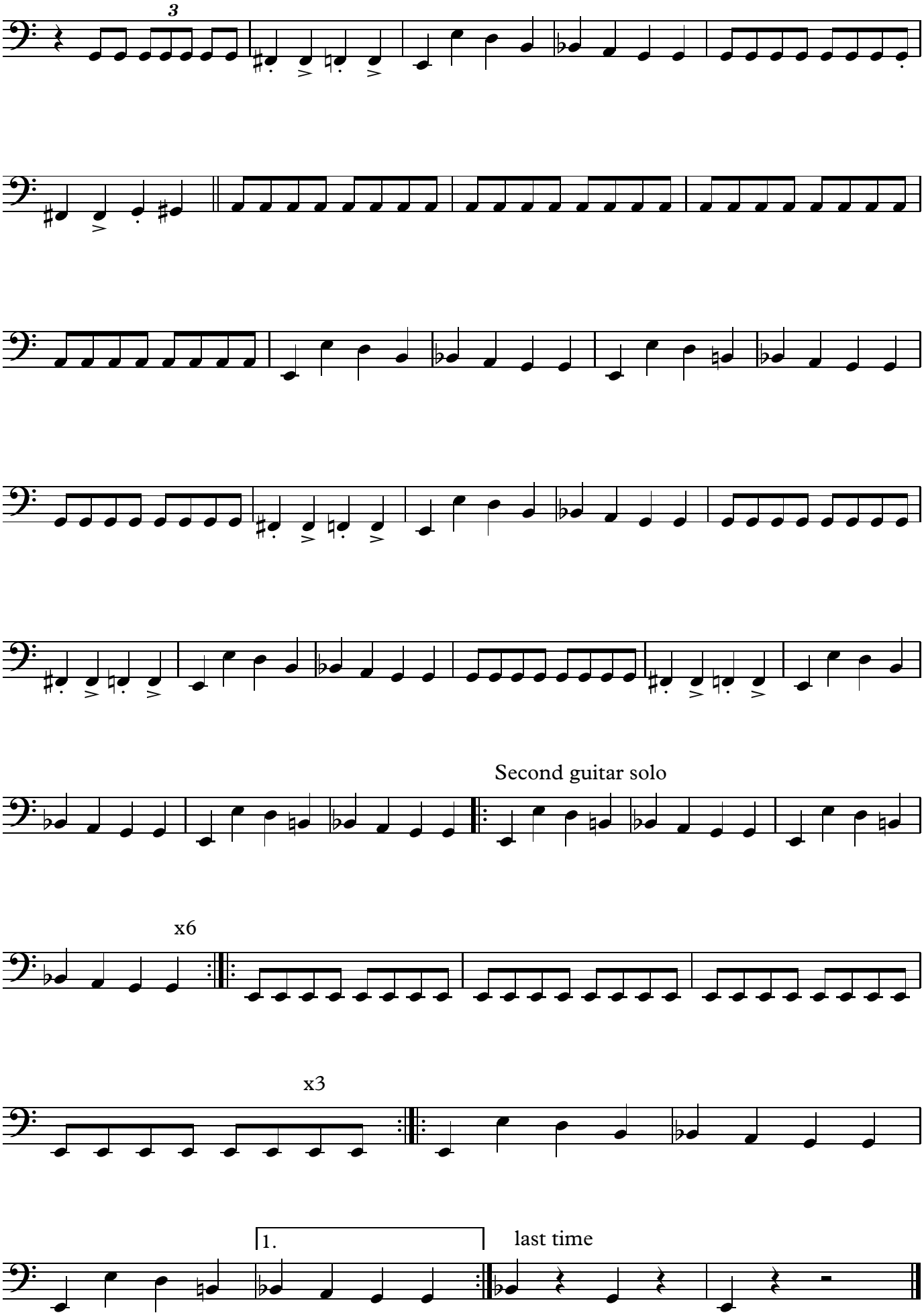
3
Second guitar solo
x6
x3
1.
last time