

Butter (Tribute Quentin Jackson) - Anthony Jackson Bass Double

Dodgion

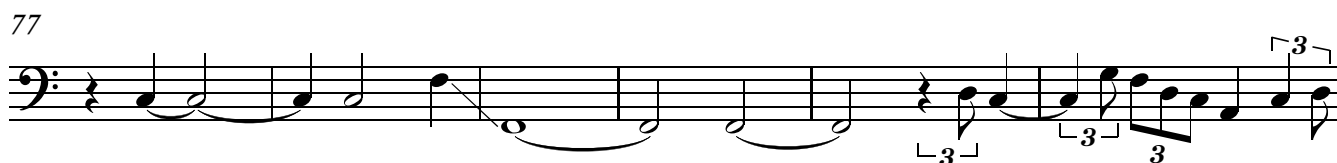
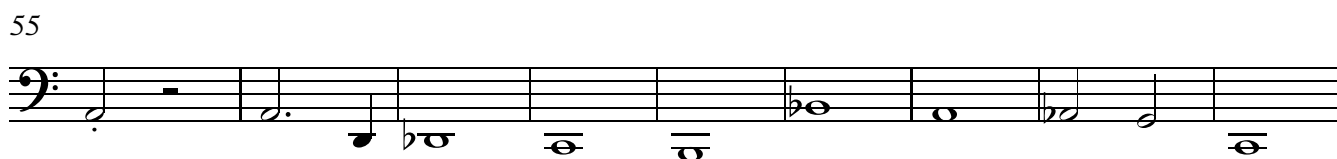
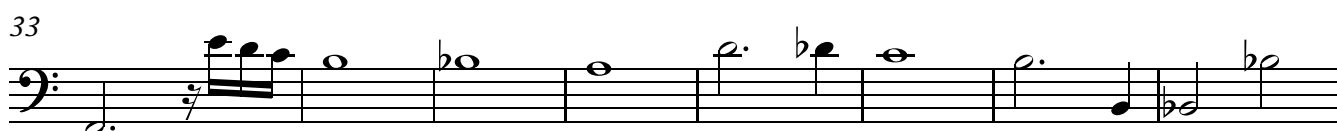

V.S.

83

88

93

97

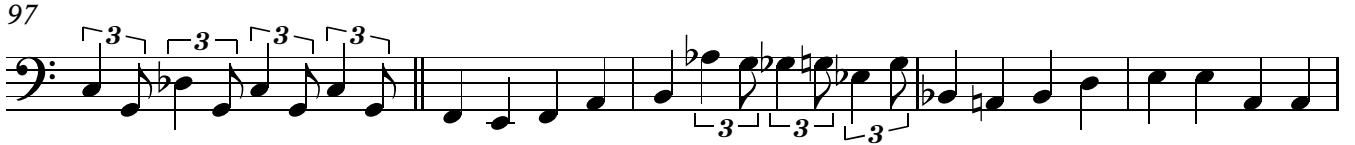

102

107

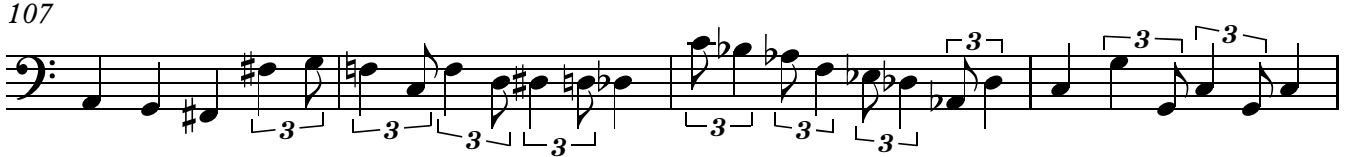

111

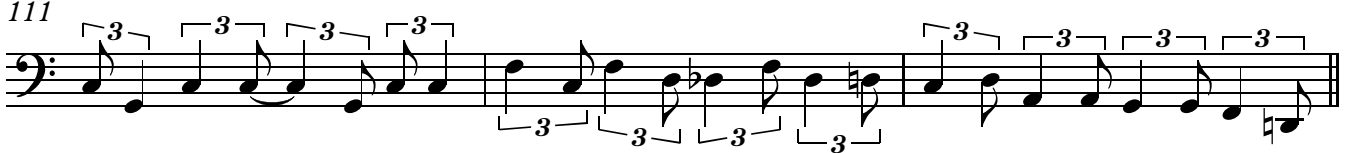

114

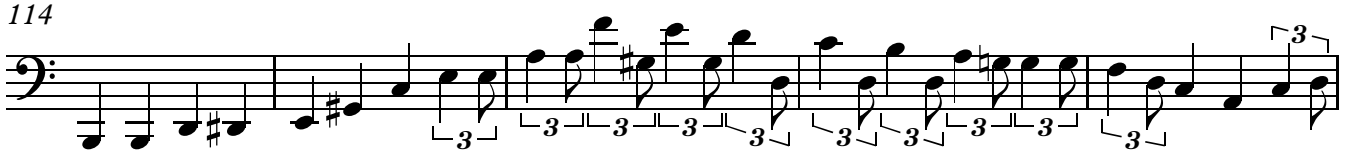

119

124

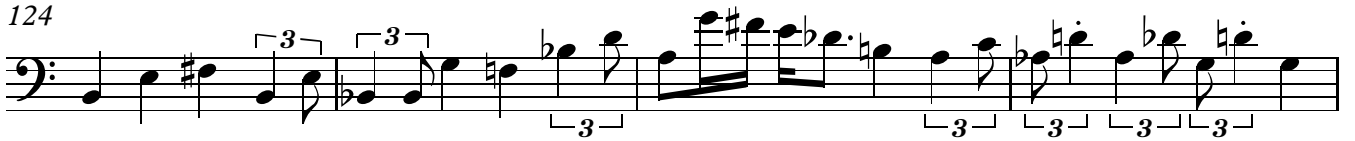

128

130

135

140

146

151

159

164

170

178

183

188

192

197

200

207

211
