

Cucumber Slumber - Alphonso Johnson Bass

Johnson/Zawinul

4-string Bass Guitar

5

10

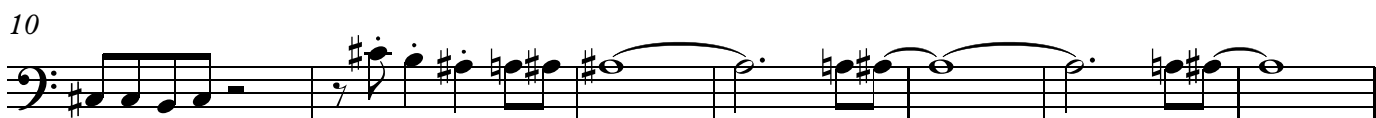

17

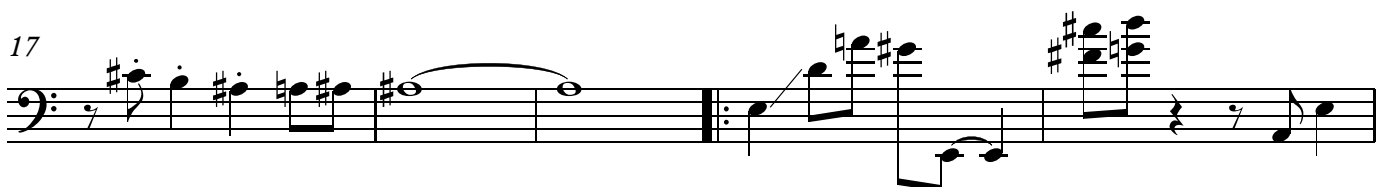

22

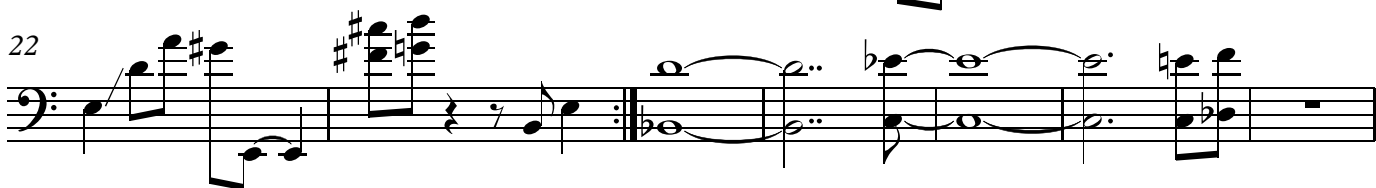

29

34

39

44

49

54

59

64

69

74

79

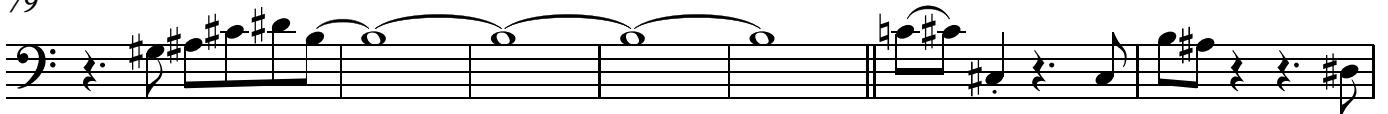

86

91

96

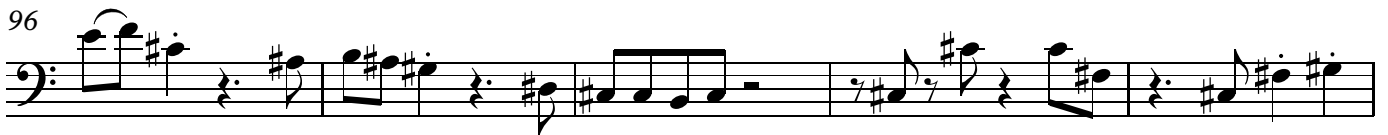

101

106

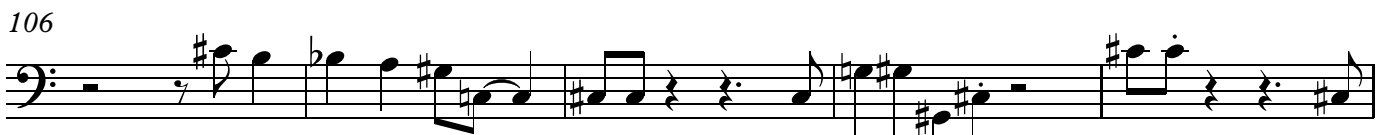

111

116

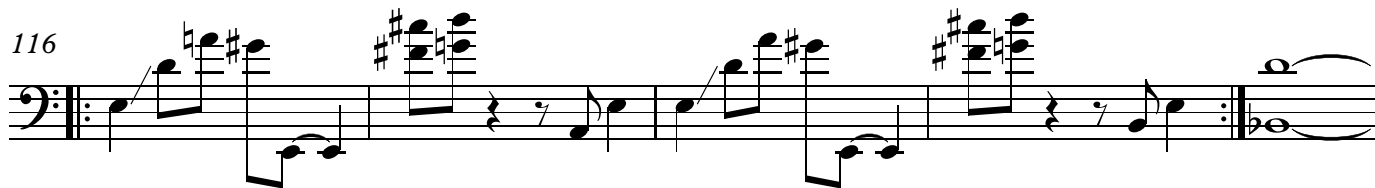

121

128

134

139

144

149

154

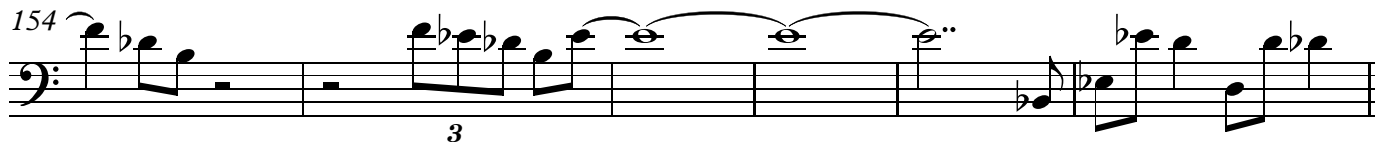

160

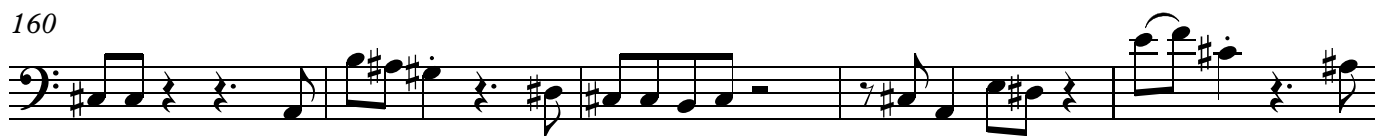

165

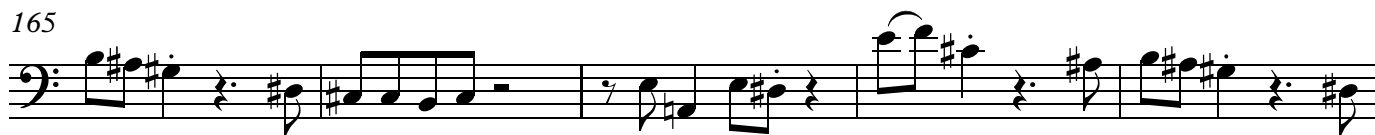

224

229

Repeat w. variation

234

gliss.

237
