

Pump It - Jeff Berlin Bass

Jeff Berlin

Bass Guitar

3

6

11

15

19

22

25

29

33

36

39

42

45

48

51

54

58

61

64

68

74

78 1. 2.

81

84

88

92 1. 2.

95

98

101

105

108

111

114

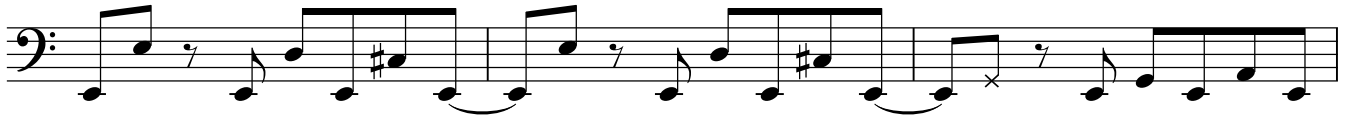

117

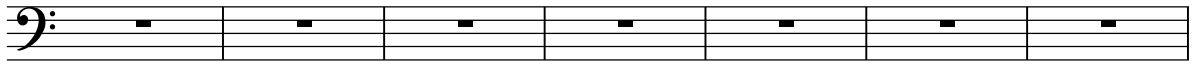

Joe Frazier (Part II) - Jeff Berlin Bass

Bass Guitar 

8

Bass 

11

Bass 

14

Bass 

16

Bass 

18

Bass 

20

Bass 

22

Bass 

24

Bass 

26

Bass 

28

Bass 

30

32

34

36

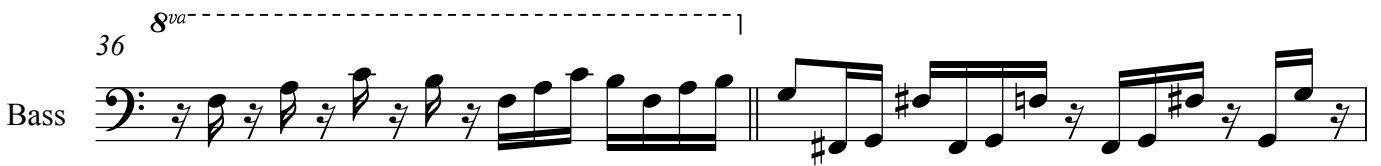

38

40

43

46

49

52

54

57 Bass

60 Bass

62 Bass

64 Bass

66 Bass

68 Bass

70 Bass

72 Bass

74 Bass

76 Bass

78 Bass

103

Bass

105

Bass

107

Bass

109

Bass

111

Bass

113

Bass

115

Bass

117

Bass

119

Bass

121

Bass

123

Bass

125

Bass

127

Bass

129

Bass

131

Bass

133

Bass

135

Bass

137

Bass

139

Bass

141

Bass

143

Bass

145

Bass

HuH!!

148

Bass

150

Bass

152

Bass

154

Bass

156

Bass

158

Bass

160

Bass

162

Bass

164

Bass

166

Bass

168

Bass

8

170

Bass

All The Greats - Jeff Berlin Bass APrt

Bass Guitar

Bass

6

Bass

11

Bass

16

Bass

20

Bass

23

Bass

26

Bass

29

Bass

32

Bass

35

Bass

38

41

Bass

44

Bass

47

Bass

51

Bass

54

Bass

57

Bass

60

Bass

63

Bass

66

Bass

70

Bass

73

Bass

76

79

82

86

89

92

95

98

101

105

108

111

114

117

122

127

132

137

140

143

147

150

153

156

160

163

166

169

172

175

178

181

184

188

Bass  Musical staff for measure 188, bass clef. The first measure contains four quarter notes (G2, A2, B2, C3) followed by a whole note (C3). The second measure contains a quarter rest followed by eighth notes (C3, D3, E3, F3, G3, A3, B3, C4). The third measure contains eighth notes (C4, B3, A3, G3, F3, E3, D3, C3).

192

Bass  Musical staff for measure 192, bass clef. The first measure contains eighth notes (C3, D3, E3, F3, G3, A3, B3, C4). The second measure contains eighth notes (C4, B3, A3, G3, F3, E3, D3, C3). The third measure contains eighth notes (C3, D3, E3, F3, G3, A3, B3, C4).

195

Bass  Musical staff for measure 195, bass clef. The first measure contains eighth notes (C3, D3, E3, F3, G3, A3, B3, C4). The second measure contains eighth notes (C4, B3, A3, G3, F3, E3, D3, C3). The third measure contains eighth notes (C3, D3, E3, F3, G3, A3, B3, C4).

198

Bass  Musical staff for measure 198, bass clef. The first measure contains eighth notes (C3, D3, E3, F3, G3, A3, B3, C4). The second measure contains eighth notes (C4, B3, A3, G3, F3, E3, D3, C3). The third measure contains eighth notes (C3, D3, E3, F3, G3, A3, B3, C4).

201

Bass  Musical staff for measure 201, bass clef. The first measure contains eighth notes (C3, D3, E3, F3, G3, A3, B3, C4). The second measure contains eighth notes (C4, B3, A3, G3, F3, E3, D3, C3). The third measure contains eighth notes (C3, D3, E3, F3, G3, A3, B3, C4).

204

Bass  Musical staff for measure 204, bass clef. The first measure contains eighth notes (C3, D3, E3, F3, G3, A3, B3, C4). The second measure contains eighth notes (C4, B3, A3, G3, F3, E3, D3, C3). The third measure contains eighth notes (C3, D3, E3, F3, G3, A3, B3, C4).

207

Bass  Musical staff for measure 207, bass clef. The first measure contains eighth notes (C3, D3, E3, F3, G3, A3, B3, C4). The second measure contains eighth notes (C4, B3, A3, G3, F3, E3, D3, C3). The third measure contains eighth notes (C3, D3, E3, F3, G3, A3, B3, C4).

210

Bass  Musical staff for measure 210, bass clef. The first measure contains eighth notes (C3, D3, E3, F3, G3, A3, B3, C4). The second measure contains eighth notes (C4, B3, A3, G3, F3, E3, D3, C3). The third measure contains eighth notes (C3, D3, E3, F3, G3, A3, B3, C4).

213

Bass  Musical staff for measure 213, bass clef. The first measure contains eighth notes (C3, D3, E3, F3, G3, A3, B3, C4). The second measure contains sixteenth notes (C3, D3, E3, F3, G3, A3, B3, C4, B3, A3, G3, F3, E3, D3, C3). The third measure contains sixteenth notes (C3, D3, E3, F3, G3, A3, B3, C4, B3, A3, G3, F3, E3, D3, C3).

215

Bass  Musical staff for measure 215, bass clef. The first measure contains sixteenth notes (C3, D3, E3, F3, G3, A3, B3, C4, B3, A3, G3, F3, E3, D3, C3). The second measure contains sixteenth notes (C3, D3, E3, F3, G3, A3, B3, C4, B3, A3, G3, F3, E3, D3, C3). The third measure contains sixteenth notes (C3, D3, E3, F3, G3, A3, B3, C4, B3, A3, G3, F3, E3, D3, C3).

217

Bass  Musical staff for measure 217, bass clef. The first measure contains sixteenth notes (C3, D3, E3, F3, G3, A3, B3, C4, B3, A3, G3, F3, E3, D3, C3). The second measure contains sixteenth notes (C3, D3, E3, F3, G3, A3, B3, C4, B3, A3, G3, F3, E3, D3, C3). The third measure contains sixteenth notes (C3, D3, E3, F3, G3, A3, B3, C4, B3, A3, G3, F3, E3, D3, C3).

219

221

Fade

Bach

Jeff Berlin's bass solo off his album 'Pump It'

Fretless Bass Guitar

3 Fdim⁷/C Cm

5 A^b/C D/C

7 Gm/B^b C/B^b

9 Fm/A^b B^b/A^b

11 E^b/G A^b/C

13 B^b7/D E^b

15 F/E^b Dm^{7b5}

17 Fm/C Cm

19 A^b6 Adim⁷ 

21 Cm/G Cdim/G

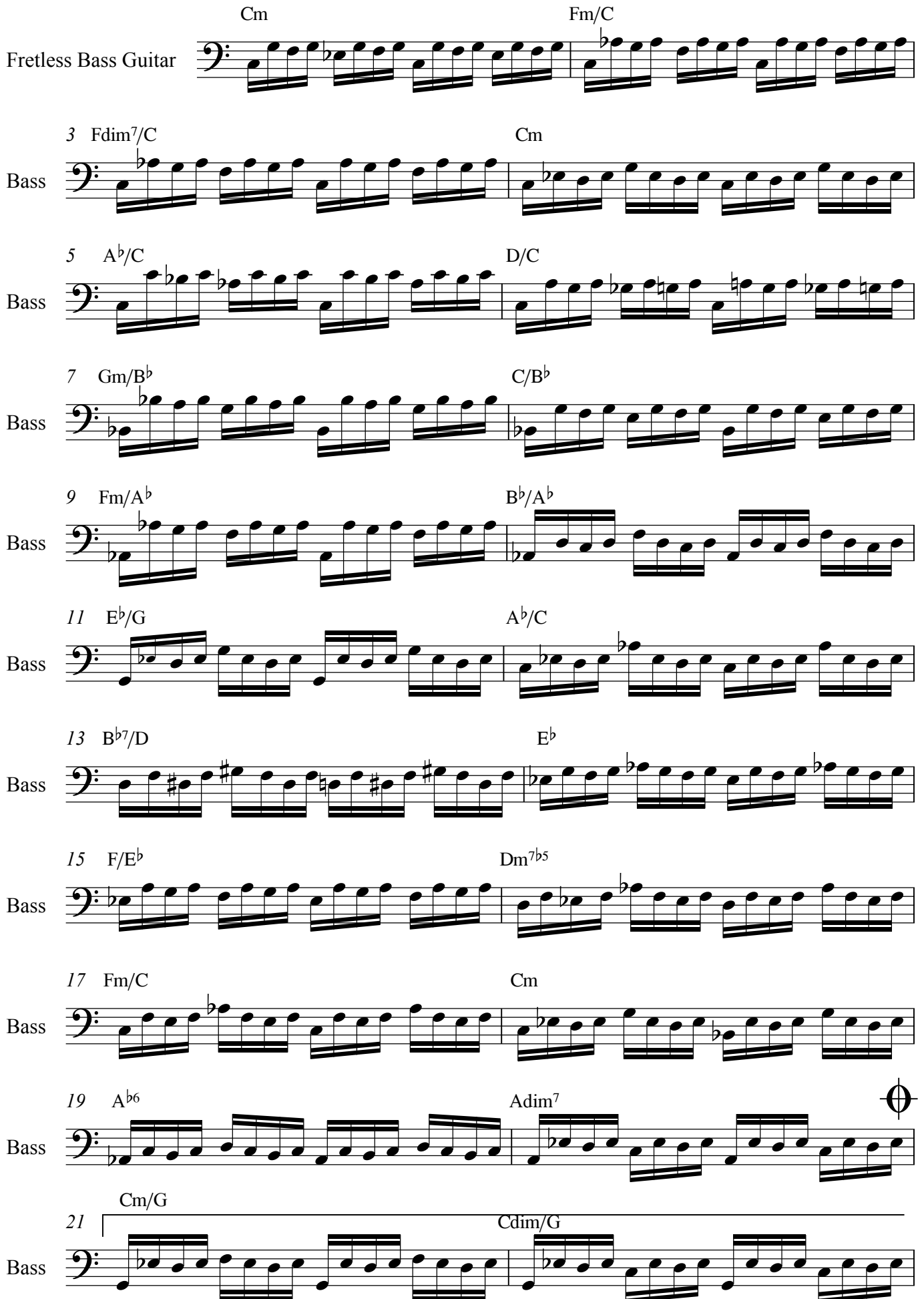

23 Cm/G A^b/G

Bass

25 G⁷b⁹ Cm/G

Bass

27 Adim/G

Bass

29 Cm Fm/C

Bass

31 Fdim⁷/C E⁷

Bass

33 Am *8va* Dm/A

Bass

35 ⁽⁸⁾Dm⁷/A Am

Bass

37 ⁽⁸⁾F/A B/A

Bass

39 ⁽⁸⁾Em/G A/G

Bass

41 Dm/F ⁽⁸⁾F/E

Bass

43 ⁽⁸⁾C/E F/A

Bass

(8) 45 G/B C 3

Bass

(8) 47 D/C Bm^{7b5}

Bass

(8) 49 Dm/A Am

Bass

(8) 51 F⁶ F^{#dim7}

Bass

(8) 53 Am/E Adim⁷/E

Bass

(8) 55 Am/E F[#]/E

Bass

(8) 57 E^{7b9} Am/E

Bass

59 F^{#dim7}/E Keyboard solo 24 bars

Bass

62

Bass

65

Bass

70 D.C. al Coda

Bass

75 G^{b9} Cm/G

Bass

77 Adim7/G *8va*

Bass

Crossroads - Jeff Berlin Bass Part

Electric Bass

7

E. Bass

11

E. Bass

14

E. Bass

17

E. Bass

20

E. Bass

23

E. Bass

26

E. Bass

29

E. Bass

32

E. Bass

35

E. Bass

38

41

44

47

50

53

56

59

62

65

68

72
E. Bass

75
E. Bass

78
E. Bass

81
E. Bass

84
E. Bass

87
E. Bass

90
E. Bass

93
E. Bass

96
E. Bass

99
E. Bass

102
E. Bass

105
E. Bass

109
E. Bass

112
E. Bass

115
E. Bass

118
E. Bass

120
E. Bass

123
E. Bass

125
E. Bass

128
E. Bass

132
E. Bass

138
E. Bass

141

E. Bass

144

E. Bass

147

E. Bass

149

E. Bass

Freight Train Shuffle - Jeff Berlin Bass

Jeff Berlin

Bass Guitar

5

Bass

9

Bass

13

Bass

17

Bass

21

Bass

25

Bass

29

Bass

33

Bass

37

Bass

41

Bass

45

45

Bass

49

Bass

53

Bass

57

Bass

61

Bass

65

Bass

triplet feel

69

Bass

73

Bass

8va

77 (8)

Bass

80 (8)

Bass

83 (8)

Bass

87 (8)

91

95

99

103

108

113

117

122

127

131

135

Bass

139

Bass

143

Bass

147

Bass

151

Bass

154

Bass

157

Bass

162

Bass

168

Bass

172

Bass

176

Bass

180

184

188

192

196

201

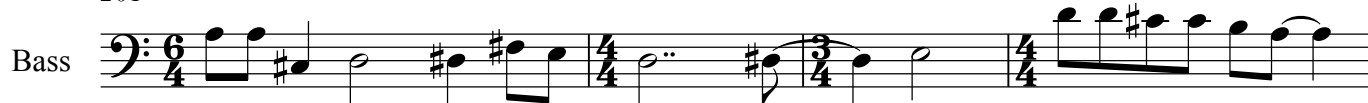

205

210

215

219

223

227

Bass

231

Bass

235

Bass

239

Bass

243

Bass

247

Bass

251

Bass

255

Bass

Guitar cadenza

260

Bass

Manos De Piedra Jeff Berlin Bass

Bass Guitar 

8

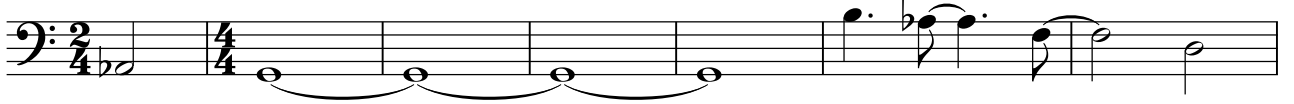
Bass 

15

Bass 

20

Bass 

24

Bass 

27

Bass 

31

Bass 

34

Bass 

38

Bass 

41

Bass 

45

Bass 

48

Bass

51

Bass

54

Bass

57

Bass

59

Bass

61 (8)

Bass

63 (8)

Bass

65

Bass

67

Bass

70 (8)

Bass

72 (8)

Bass

74

76

79

81

83

85

87

89

91

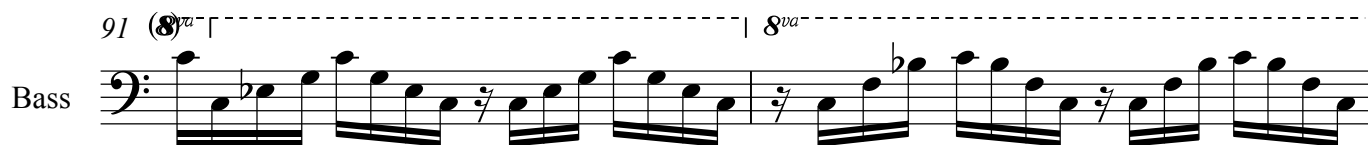

93

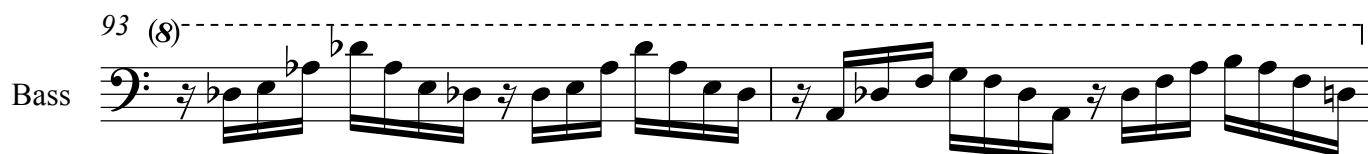

95

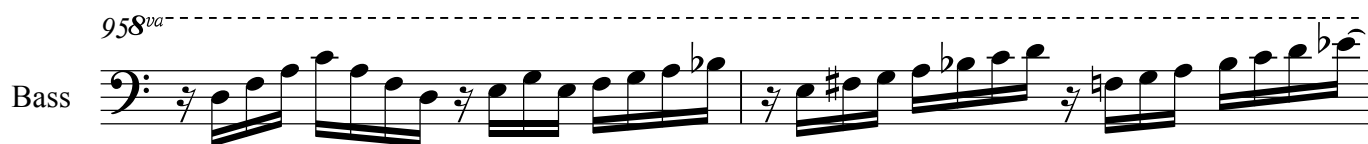

97 (8)

Bass

99 *8va*

Bass

101 *8va*

Bass

103 *8va*

Bass

105

Bass

107 *8va*

Bass

110

Bass

114

Bass

117 x4

Bass

124

Bass

129

Bass

132

Bass

1.

136

Bass

139

Bass

142

Bass

2.

147

Bass
