

Cygnus X1 - Geddy Lee Bass

Lee/Lifeson/Peart

'Space sounds' - intro narration

Bass Guitar

6

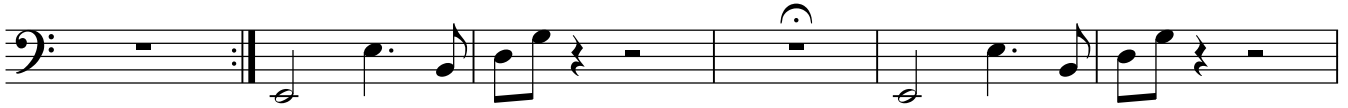

12

18

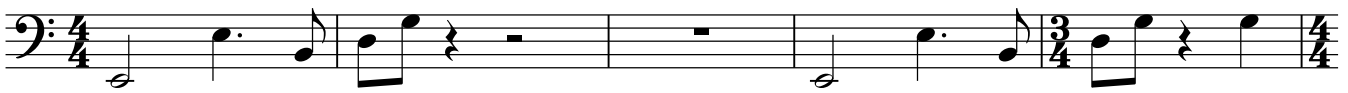

23

28

33

38

43

49

52

57

63

68

74

79

84

93

100

107

184

191

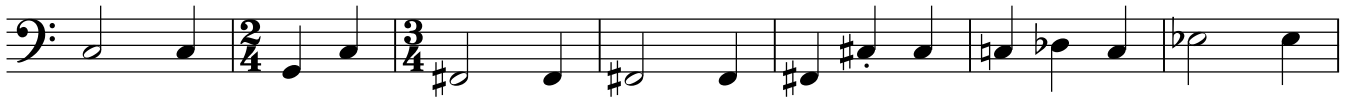

198

205

Half tempo

212

Invisible to telescopic eye

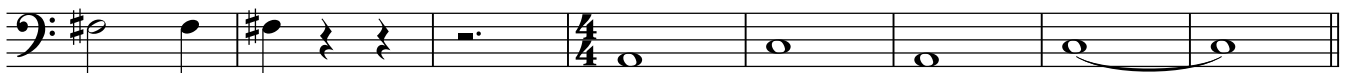

220

- 1. Through the void
- 2. Atomised at the core

224

227

1.

2.

soar.....

Guitar pick up

234

238

242

246

250

254

259

266

270

277

Space interlude

283

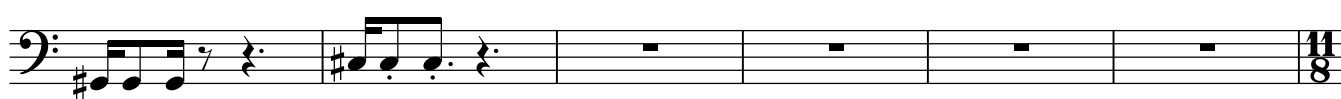

289

292

295

298

301

303

305

307

309 Spinning whirling

311

313

315

317

319

321

322

