

Freight Train Shuffle - Jeff Berlin Bass

Jeff Berlin

Bass Guitar

5

9

13

17

21

25

29

33

37

41

45

Bass

49

Bass

53

Bass

57

Bass

61

Bass

65

Bass

69

Bass

73

Bass

77 (8)

Bass

80 (8)

Bass

83 (8)

Bass

87 (8) -----|

Bass

91

Bass

95

Bass

99

Bass

103

Bass

108

Bass

113

Bass

117

Bass

122

Bass

127

Bass

131

Bass

135

139

143

147

151

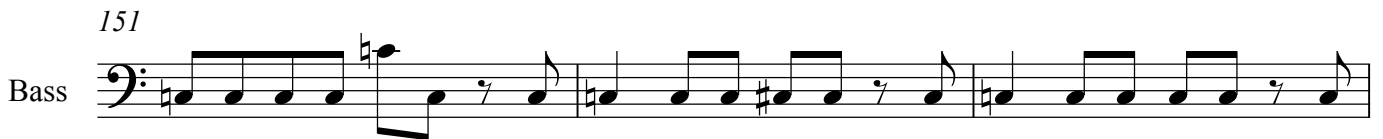

154

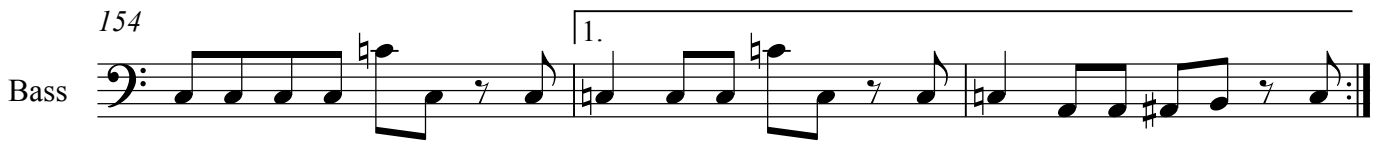

157

162

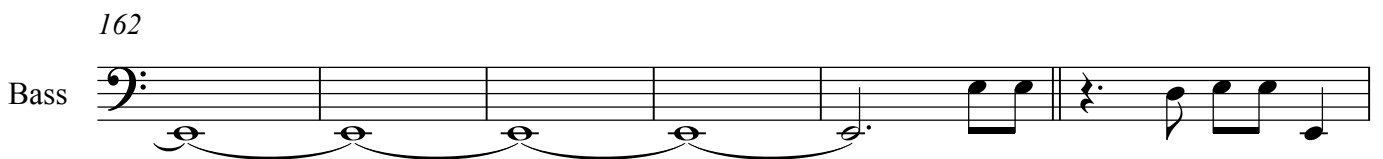

168

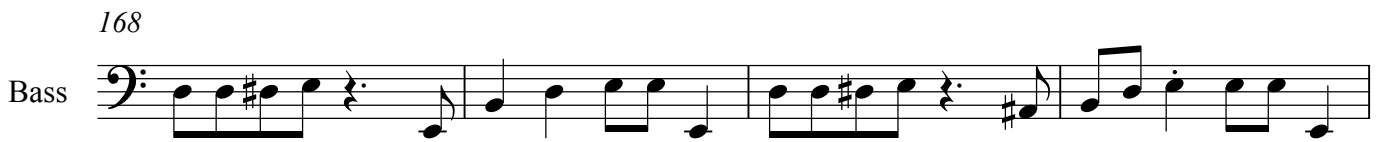

172

176

180

184

188

192

196

201

205

210

215

219

223

227

Bass

231

Bass

235

Bass

239

Bass

243

Bass

247

Bass

251

Bass

255

Bass

Guitar cadenza

260

Bass
