

Carousel - Jon Poole Bass

Bass Guitar

4

7

10

13

16

19

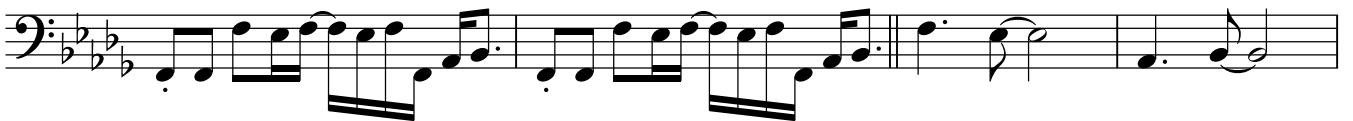

23

28

32

36

40 *3* According to life...

46

54

58 *gliss.*

61 *gliss.*

64 *gliss.*

67

73

77

81

85

89

93

97

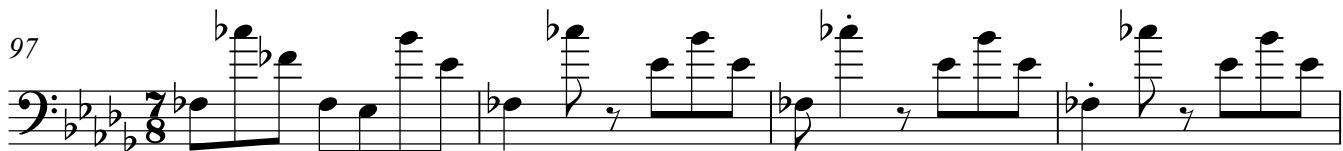

101

108

first time only

x4

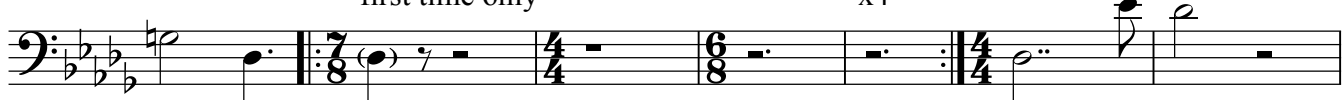

115

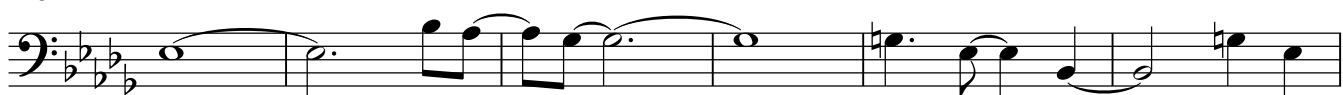

123

8va

129

135

141

145

This carousel....

149

157

161

164

167

171

176

181 (undecipherable fill)

184

186

188

190

192

194

196

200

203

208

210

214

219

222

225

228

230
