

Altitude - Jon Poole Bass

Soundscape
intro to voices

As far as the eye can see

Bass Guitar

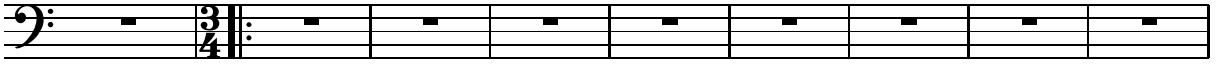

10

x6

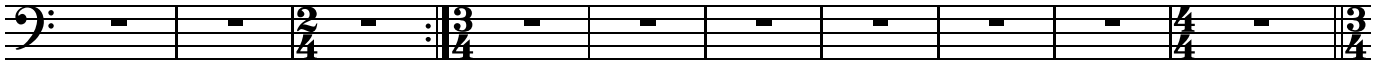

20

drums in

I could be someone better...

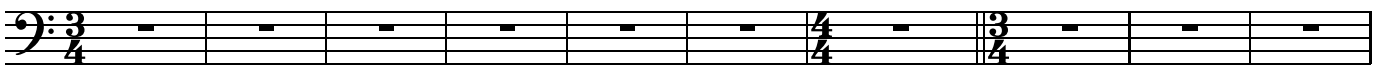

30

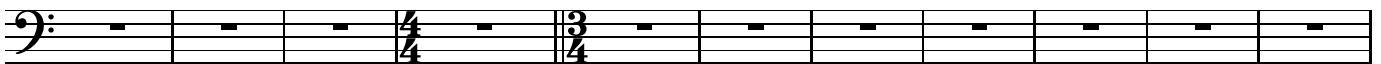

41

45

48

51

55

58

61

64

67

70

73

76

80

84

88

94

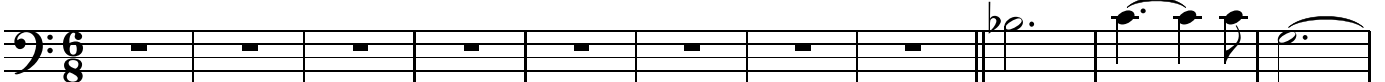

And I could be soooooo

105

116

Cello (16)

drums in (16)

119

122

125

129

135

We can be friends....

141

Imagine what we could do

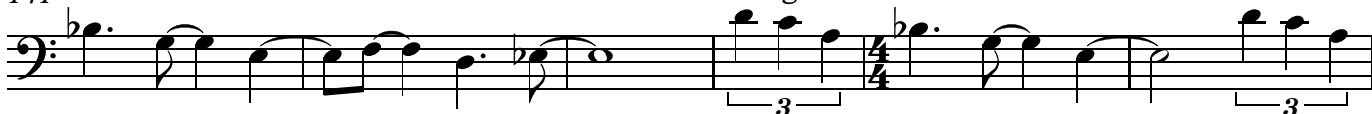

147

153

159

166

172

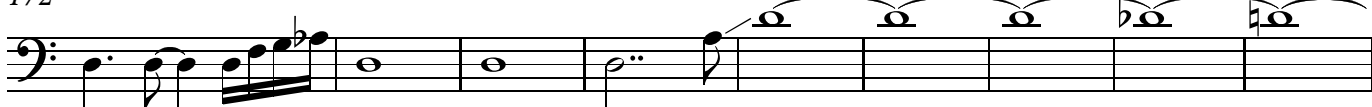

181

piano bass notes under choir

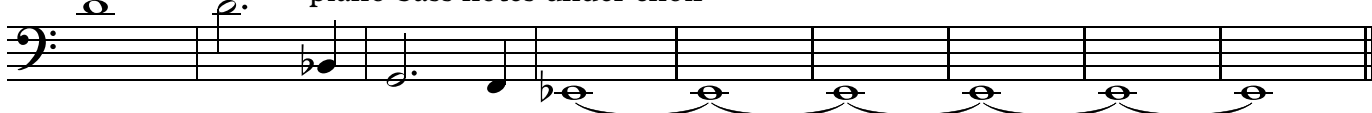

190

197

203

208

214 And I could be so much better

224

231

237

243

249

254

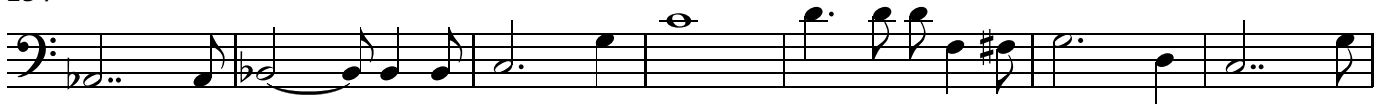

261

267

273

Bass tacet to end (3 r.

279

Gregarious - Jon Poole Bass

Bass Guitar

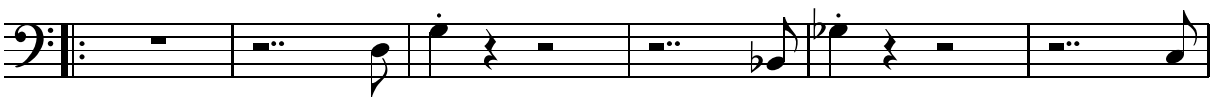

7

14

20

27

34

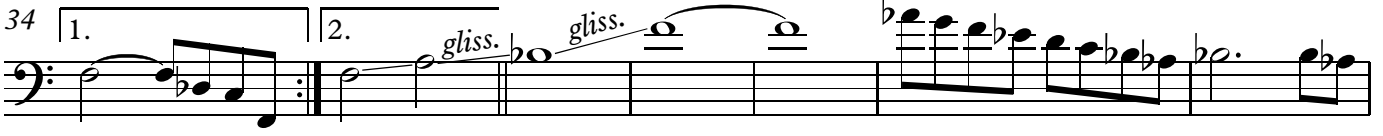

41

46

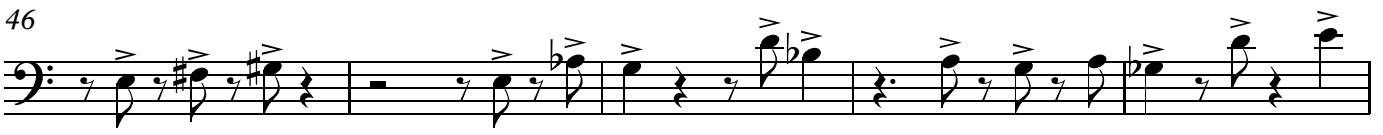

51

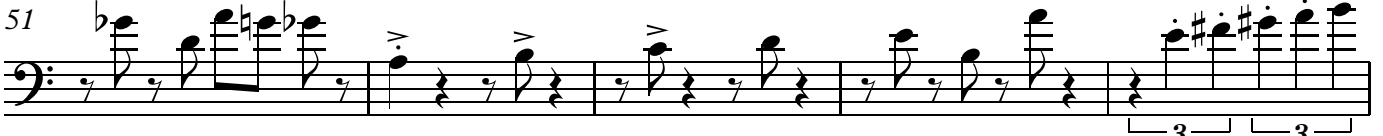

56

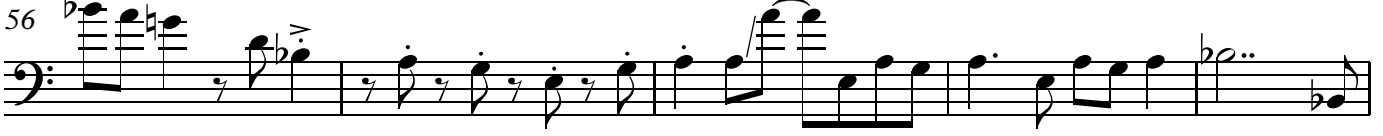

61

68

75

81

88

94

101

107

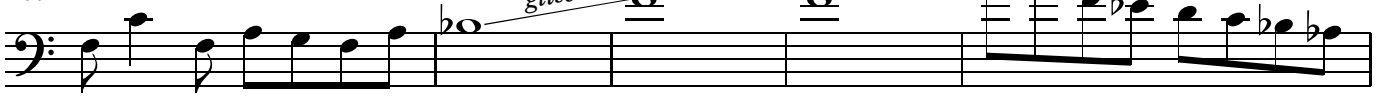

112

Ivory Tower - Jon Poole Bass

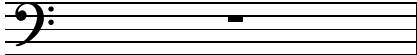
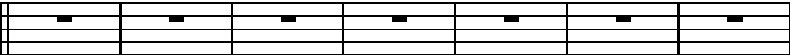

Chart starts with chimes
8

For all the songs"
30

For all the times....
30

Bass Guitar 

I can recall....

4  20  Can I still find my way home.... 

13 

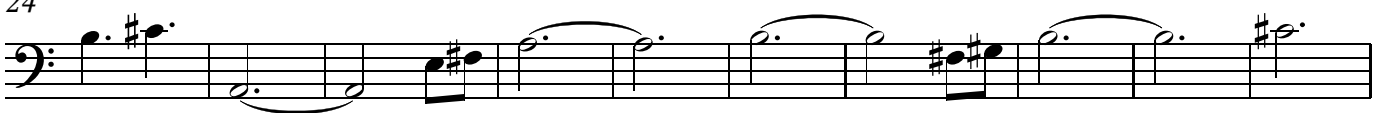
24 

34 

45 

53 

63  Slightly slower
Find my way 

70 

73 

76

79

82

Looking for

perfection

86

92

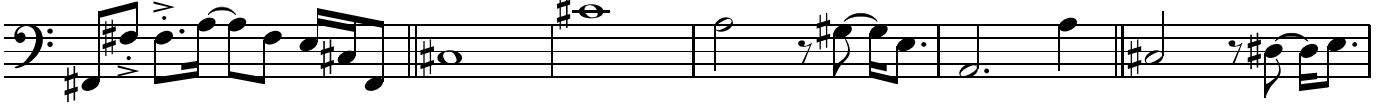

98

102

107

112

116

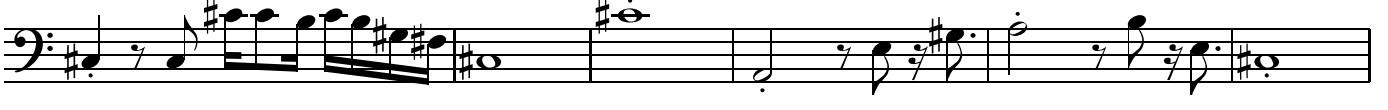

122

127

132

137

142

147

152

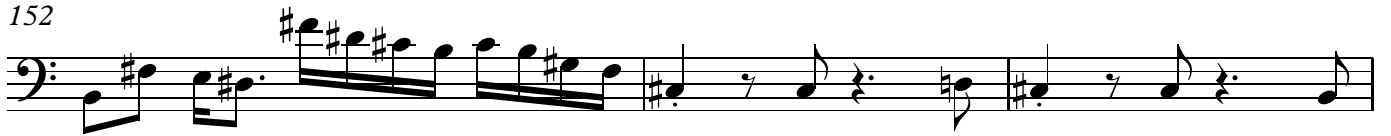

155

Shoreline - Jon Poole Bass

Bass Guitar

4

8

14

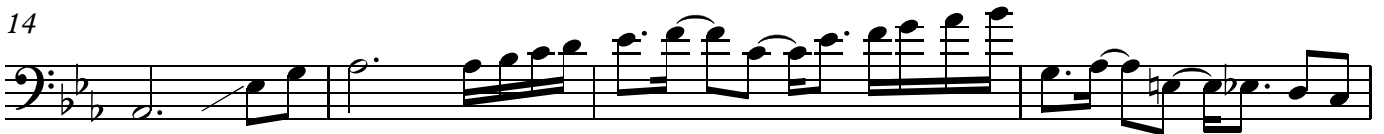

18

22

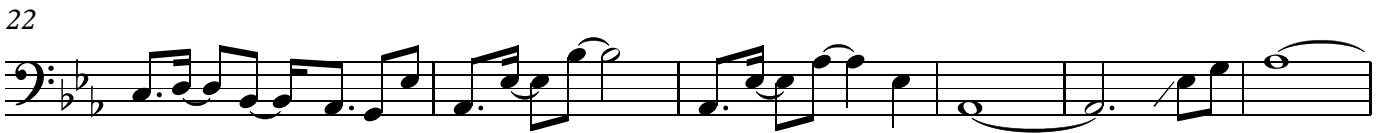

28

35

44

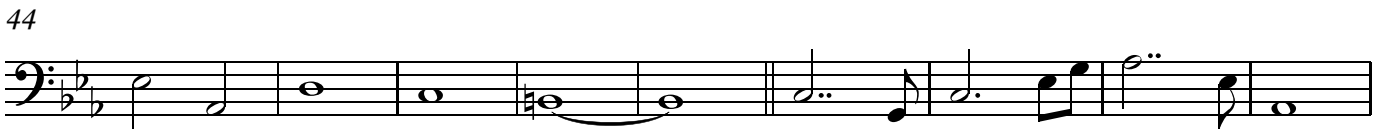

53

61

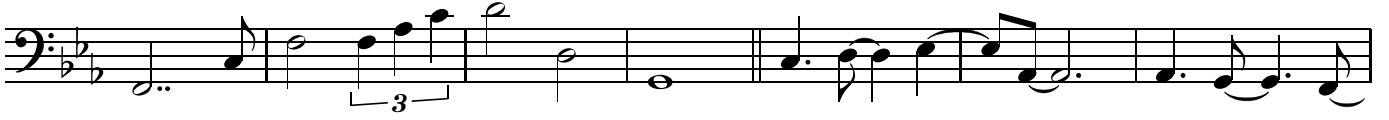

68

75

82

88

94

101

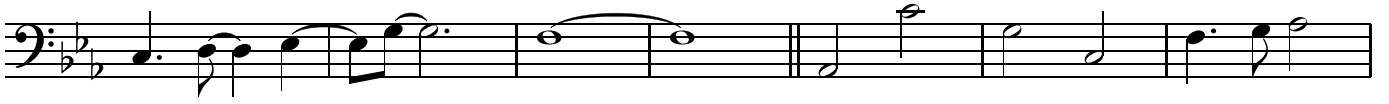

108

116

123

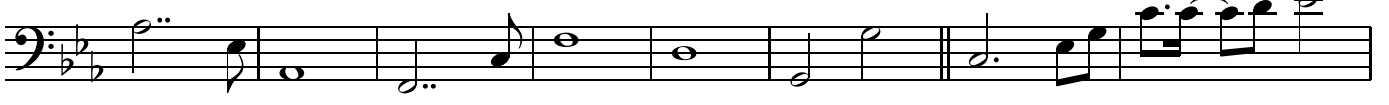

131

137

142

147

tempo increases

152

156

160

164

168

172

176

180

184

187

190

194

198

204

209

214

218

Fortitude - Jon Poole Bass

Wide eyed..... He sighed....

Bass Guitar

9

17 She cried

25 He lied

32

40 Trying to find a Way

47

55

61

71

78

83

88

92

97

101

106

111

Sometimes you fall

120

129

138

147

155

162

167

You can hide...

175

183

191

196

200

206

211

216

222

228

233

237

241

246

dream.....

253

257

261

265

269

273

277

281

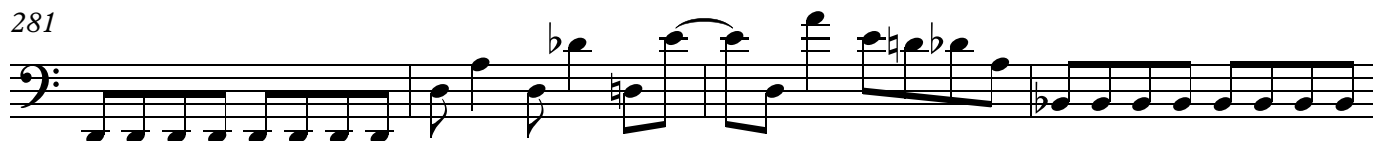

285

289

293

297

301

305

309

313

317

321

325

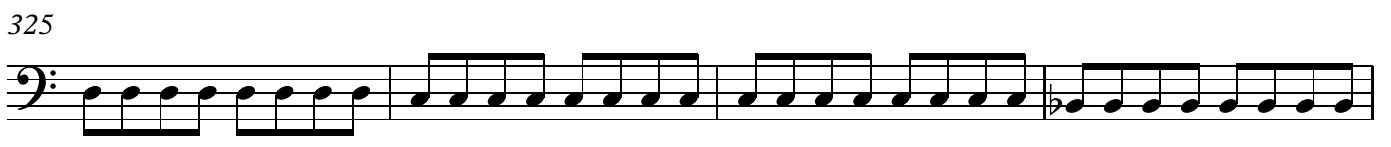

329

333

337

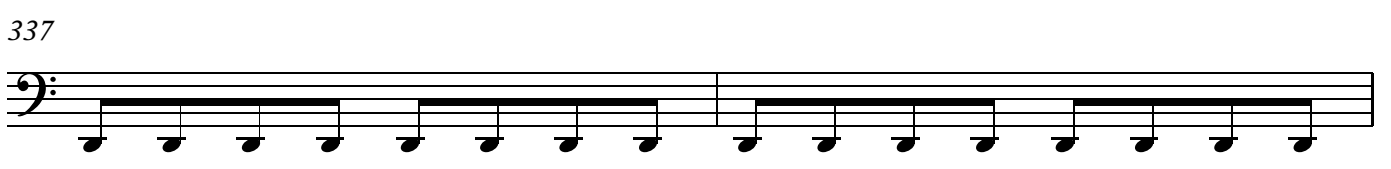

339

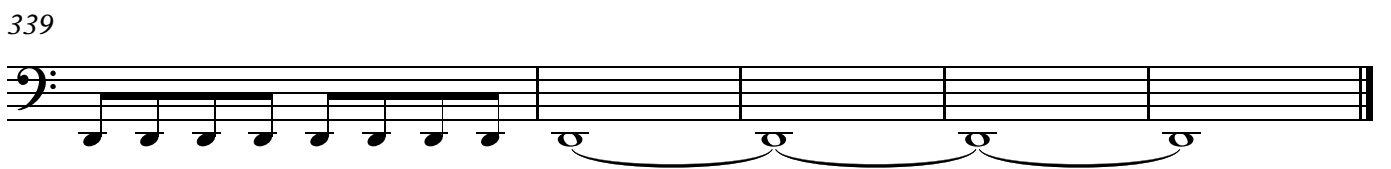

Last One Home - Jon Poole Bass

The storm alone lies screaming

Bass Guitar

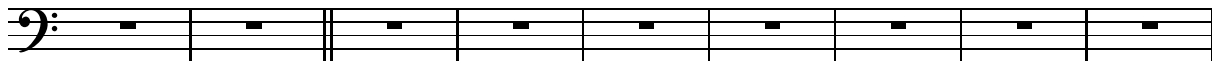

10

A wall of sea surrounds him

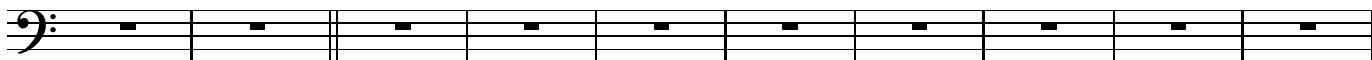

20

Fool, you'll be the last one home

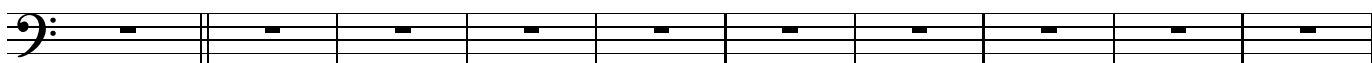

30

38

47

56

62

67

72

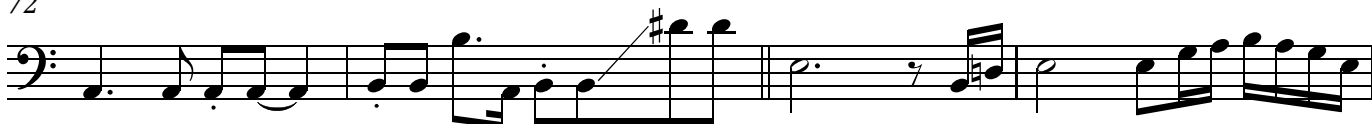

76

80

84

89

93

