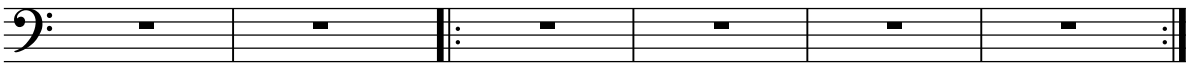

War Of The Worlds: Eve Of The War - Herbie Flowers Bass

Richard Burton intro narration

Bass Guitar 

7

Bass 

13

Bass 

18

Bass 

23

Bass 

28

Bass 

32

Bass 

36

Bass 

41

Bass 

45

Bass 

49 Bass

54 Bass

59 Bass

64 Bass

67 Bass

70 Bass

74 Bass

77 Bass

80 Bass

84 Bass

87 Bass

90 Bass 

95 Bass 

100 Bass 

105 Bass 

108 Bass 

111 Bass 

115 Bass 

121 Bass 

126 Bass 

131 Bass 

136 Bass 

141

Bass

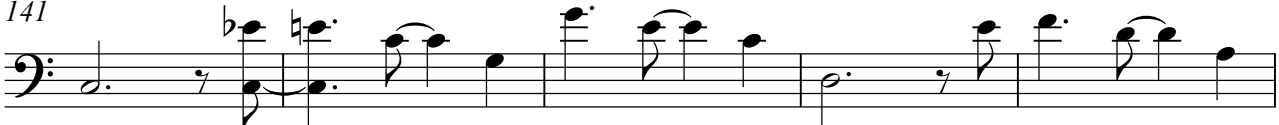

146

Bass

150

Bass

153

Bass

157

Bass

162

Bass

167

Bass

171

Bass

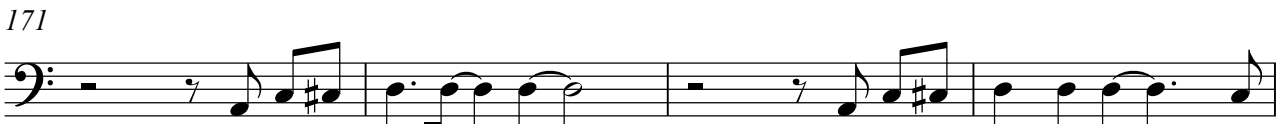

175

Bass

179

Bass

182

Bass

186

189

192

195

198

201

204

208

211

214

218

222

Bass

A single musical staff in bass clef containing measure 222. The staff features a sequence of eighth and quarter notes with various accidentals, including a sharp sign (#).

225

Bass

A single musical staff in bass clef containing measure 225. The staff includes a flat sign (b), a 5/4 time signature, and a double bar line with a 4/4 time signature.

229

Bass

A single musical staff in bass clef containing measure 229. The staff shows a sequence of notes with rests, indicating a measure with some notes and some silence.

233

Bass

A single musical staff in bass clef containing measure 233. The staff features a sequence of notes ending with a fermata over the final note.

Horsell Common and The Heat Ray - Herbie Flowers Bass

line starts highly processed and gradually comes into focus

Fretless Bass Guitar 

4 (cylinder unscrewing) -

Bass 

8 'suddenly the lid fell off

Bass 

12

Bass 

16

Bass 

20 Melody

Bass 

24

Bass 

28

Bass 

32

Bass 

36

Bass 

40 'A few young men cept closer to the pit'

Bass

44

Bass

48 Heat Ray theme

Bass

52

x4

Bass

56

Bass

60

Bass

64

Bass

68

Bass

72

Bass

76 'People clawed their way off the common'

Bass

80

Bass

84

'restless, haunted sleep'

Bass

88

Bass

92

Bass

96

Bass

100

Bass

104

Bass

108

Bass

112

repeat with variations

Bass

116 Heat Ray theme - on cue (synth)

Bass

120

x4

Bass

124

Bass

128

Bass  Musical staff for measure 128, bass clef, featuring eighth notes and rests.

132

Bass  Musical staff for measure 132, bass clef, featuring eighth notes and rests.

136

Bass  Musical staff for measure 136, bass clef, featuring eighth notes and rests.

140

Bass  Musical staff for measure 140, bass clef, featuring eighth notes and rests.

144

Bass  Musical staff for measure 144, bass clef, featuring eighth notes and rests.

148

Bass  Musical staff for measure 148, bass clef, featuring eighth notes and rests.

152

Bass  Musical staff for measure 152, bass clef, featuring eighth notes and rests.

156

Bass  Musical staff for measure 156, bass clef, featuring eighth notes and rests.

160

Bass  Musical staff for measure 160, bass clef, featuring eighth notes and rests.

164

Bass  Musical staff for measure 164, bass clef, featuring eighth notes and rests.

168

Bass  Musical staff for measure 168, bass clef, featuring eighth notes and rests.

172

Heat Ray theme

176

180

184

187

Heat Ray theme

The Artillery Man and the Fighting Machine

- Herbie Flowers Bass

Fretless Bass Guitar 

4 Moog synth

Bass 

8 The hammering from the pit

Bass 

12 and me....

tempo slows

Bass 

17

Bass 

22

Bass 

27

Bass 

31

Bass 

35

Bass 

39

Bass 

43

Bass

47

Bass

51

Bass

56

Bass

60

Bass

64

Bass

68

Bass

72

Bass

79

Bass

86

Bass

93

Bass

98

105

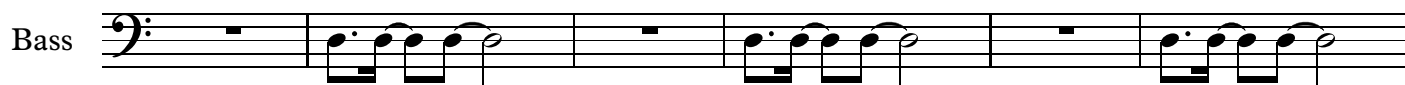

111

116

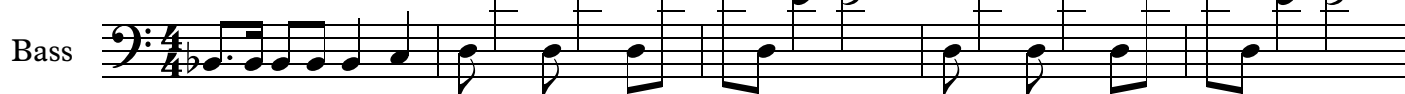

121

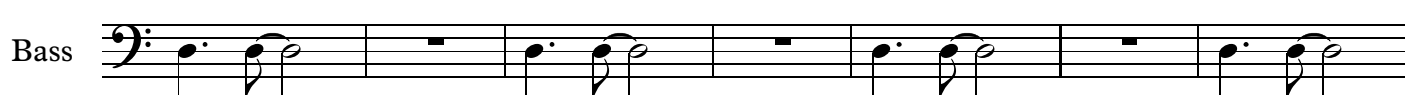

128

135

140

144

149

156

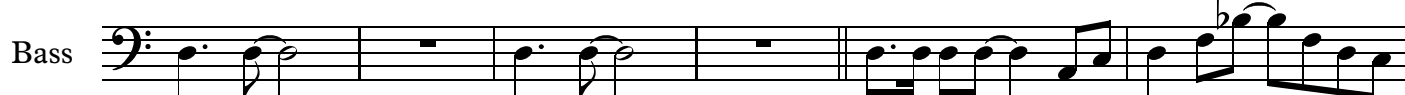

162

166

171

178

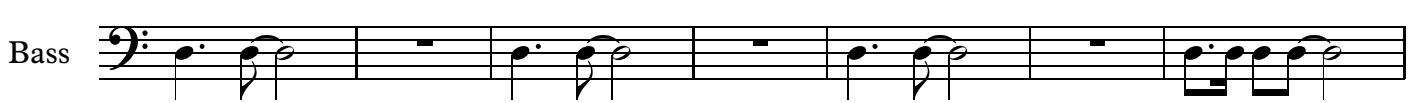

185

189

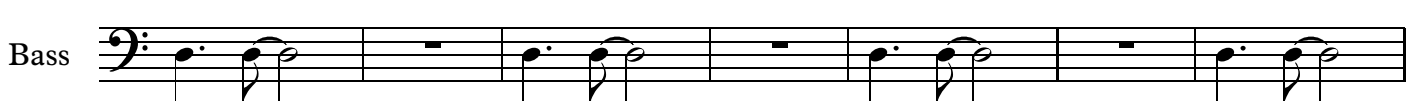

196

201

205

211

217

221

Bass

225

Bass

229

Bass

233

Bass

240

Bass

245

Bass

249

Bass

254

Bass

260

Bass

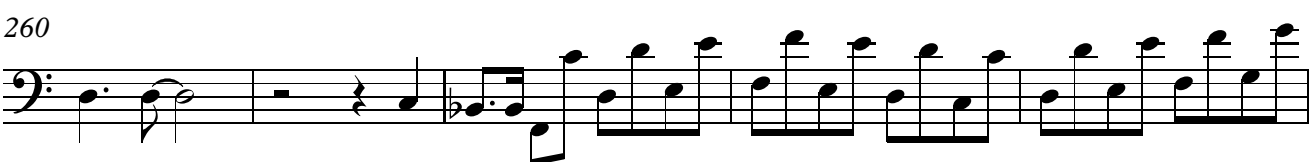

265

Bass

269

Bass

273

Bass

*second bass

277

Bass

282

Bass

285

Bass

Fade

Forever Autumn - Herbie Flowers Bass

Burton narration - Carrie and her father were gone

Flute enters

Bass Guitar

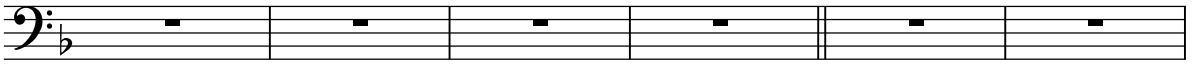

7 16

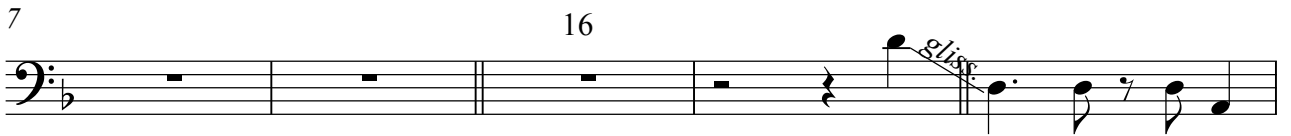

12

17

21

26

30

36

41

45

49

Bass

55

Bass

60

Bass

65

Bass

70

Bass

74

Bass

78

Bass

82

Bass

88

Bass

95

Bass

100

Bass

147

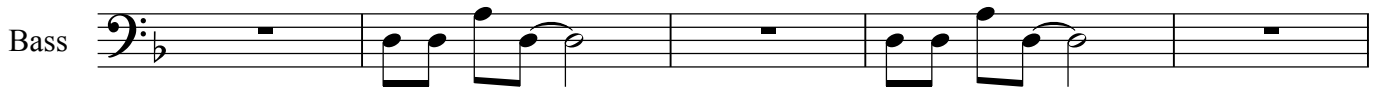

152

157

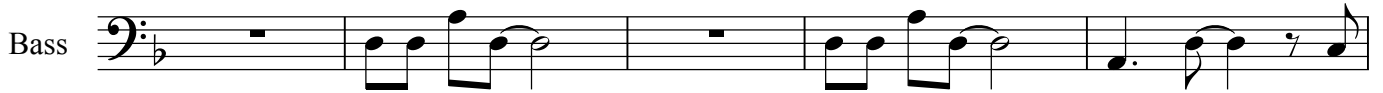

162

167

172

177

181

186

190

194

Thunderchild - Herbie Flowers Bass

Fretless Bass Guitar

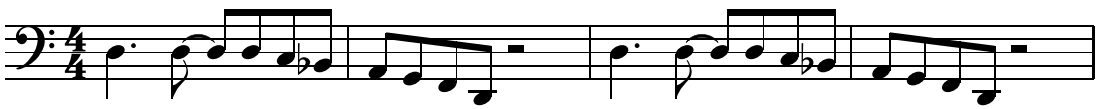

5 ULLA!!

10

14 B B

19

23

28 There were ships.....

34

41

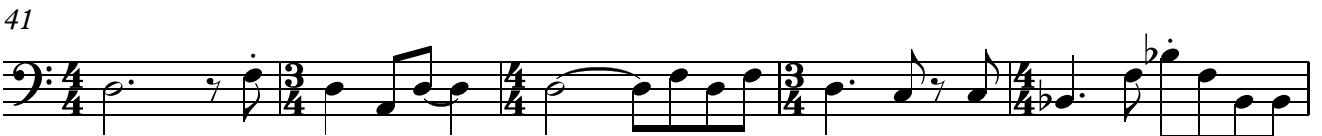

46 *pliss.*

105

Bass

109

Bass

113

Bass

117

Bass

123

Bass

128

Bass

133

Bass

139

Bass

143

Bass

147

When the smoke cleared...

Bass

151

Bass

155

Bass

159

Bass

165

Bass

170

Bass

The Red Weed Pt. 1 - Herbie Flowers Bass

Fretless Bass Guitar

8

Bass

17

Bass

25

Bass

34

Bass

43

Bass

Orchestral/Guitar interlude

52

Bass

61

Bass

Wherever there was a stream

Like a slimy red

70

Bass

79

Bass

2

87

Bass

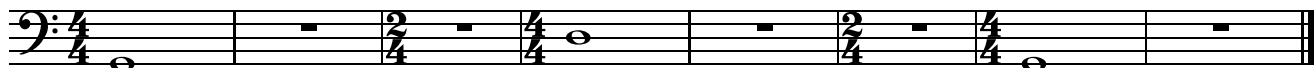

The Spirit Of Man - Herbie Flowers Bass

Fretless Bass Guitar

bury him, decently

6

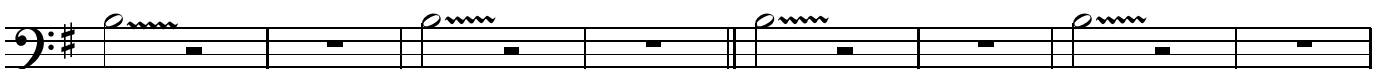

14

20

Nathaniel... I saw the church burst into flames

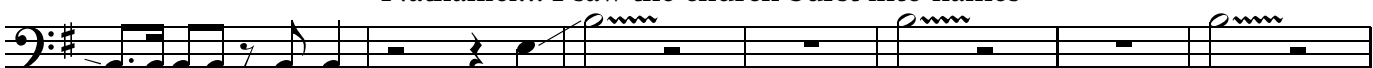

27

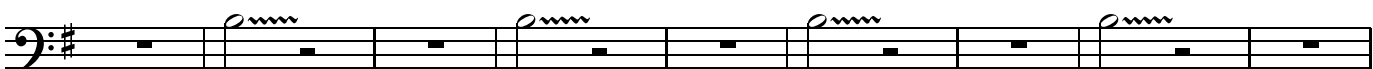

36

Look, the house is still standing....

41

46

Ulla

51

Listen...

56

60

64

69

74

78

82

89

93

97

101

106

111

115

120

127

People Loved you, trusted you....

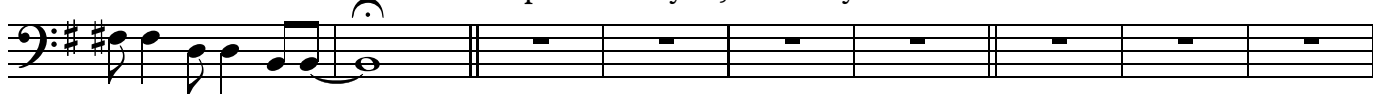

136

145

No Nathaniel

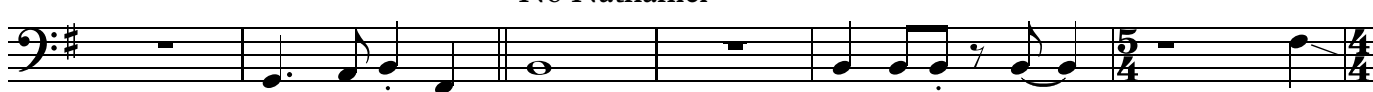

151

156

162

167

172

178

185

Now darkness...

190

194

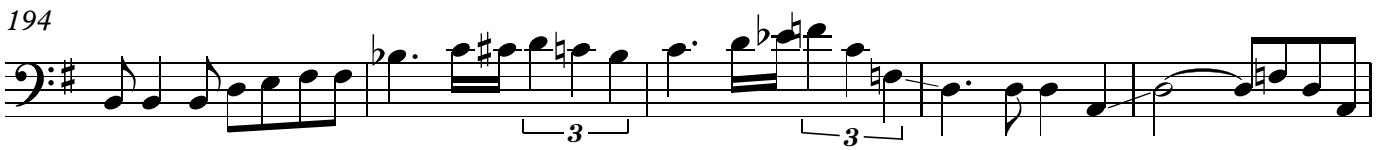

199

204

209

214

220

227

235

242 Didn't I warn them?

248 They wouldn't listen....

254 No Nathaniel

260

265

270

276

282

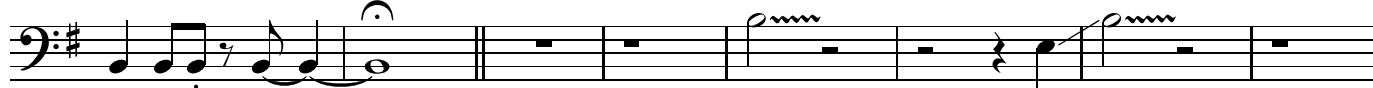

290

Dear God....

295in the pit

299

304

309

314

319

324

There is a curse.....

330

335

339

343

347

352

357

362

366

370

The Red Weed Pt.2 - Herbie Flowers Bass

segue off The Spirit Of Man

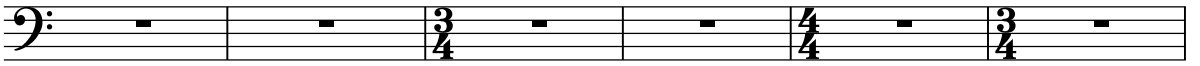
Bass Guitar 

7

Bass 

13

Bass 

20

Bass 

27

Bass 

34

I've been given a sign...

Bass 

41

Bass 

47

The curious eye...

Bass 

53

Bass 

58

Bass 

63

Bass 

68

Bass

73

Bass

78

Bass

83

Orchestral/guitar solo

Red Weed theme

Bass

90

Bass

97

I crept to the blocked window slit

The day seemed

Bass

104

Bass

110

Bass

118

Bass

125

rall...

(v. lightly)

Bass

128

Bass

Brave New World - Herbie Flowers Bass

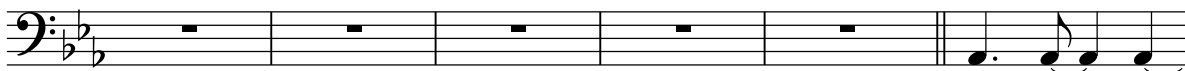
Bass Guitar 

7

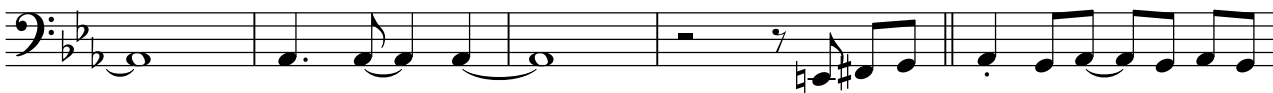
Bass 

12

Bass 

16

Bass 

20

Bass 

24

Again, I was on my way to London

Bass 

28

Bass 

32

Bass 

36

Bass 

40

Halt! Who goes there.

Bass 

44

x8

Take a look around you

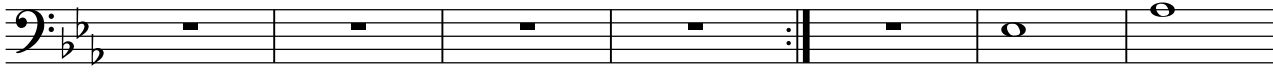
Bass 

51

Bass

58

Bass

64

Bass

68

Bass

72

Bass

76

Bass

79

We'll build shops

Bass

84

Bass

89

Bass

94

Bass

99

Wallop!!

Bass

104
Bass

109
Bass

114
Bass

119
Bass

122
Bass

125
Bass

128
Bass

132
Bass

137
Bass

141
Bass

144
Bass

148

Bass

152

Bass

156

Bass

159

Bass

163

Bass

169

Bass

174

Bass

179

Bass

182

Bass

185

Bass

189

Bass

193

197

201

206

211

215

219

223

227

231

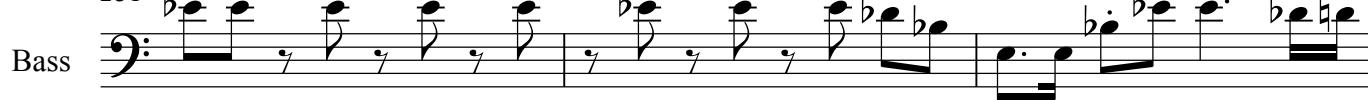

234

237
Bass

241
Bass

245
Bass

249
Bass

253
Bass

257
Bass

261
Bass

266
Bass

270
Bass

276
Bass

279
Bass

283

288

292

295

298

302

309

314

319

325

330

336

Bass

341

Bass

346

Bass

354

Bass

359

Bass

Dead London - Herbie Flowers Bass

Harpsichord

Bass Guitar 

8

Bass 

15

Ulla.....

Bass 

22

Ulla.....

Bass 

29

The desolating cry....

Bass 

36

Ulla.....

Bass 

43

Bass 

50

I saw over the trees....

Bass 

57

Ulla....

Abruptly, the sound ceased

Bass 

64

...gaunt quiet. WoTW theme

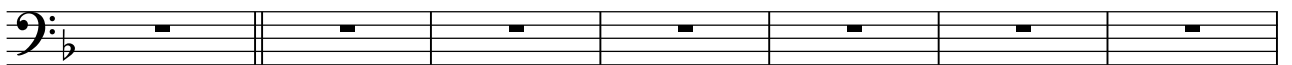
Bass 

71

Bass 

77

82

87

92

96

99

102

106

110

115

120

125

Bass

130

Bass

134

Bass

138

Bass

142

Bass

145

Bass

148

Bass

153

Bass

(poss. bass in there)

157

Bass

Epilogue Pt. 1 - Herbie Flowers Bass

8 bars

Bass Guitar

Bass

Bass

Bass

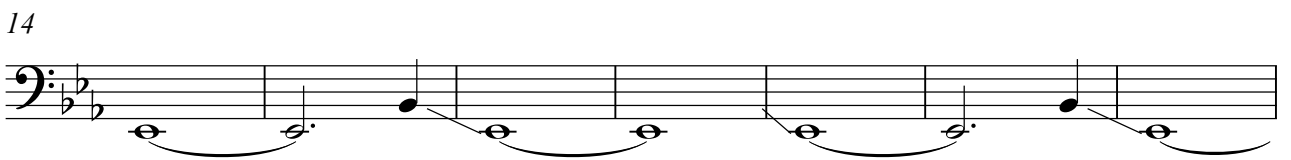

Bass

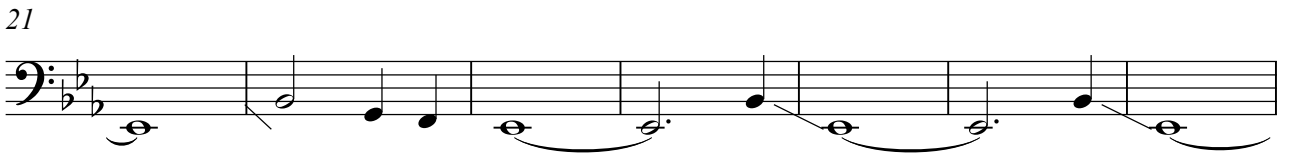

Bass

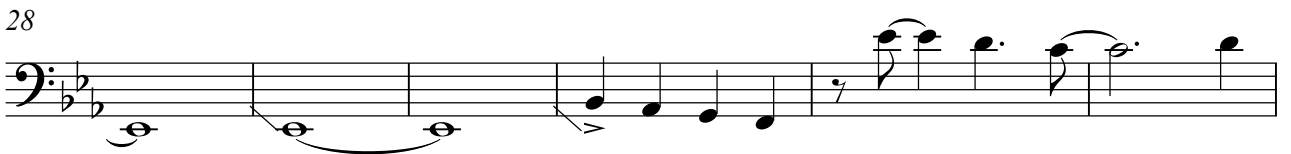

Bass

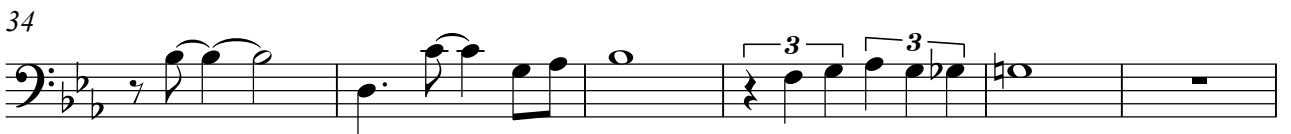

Bass

Bass

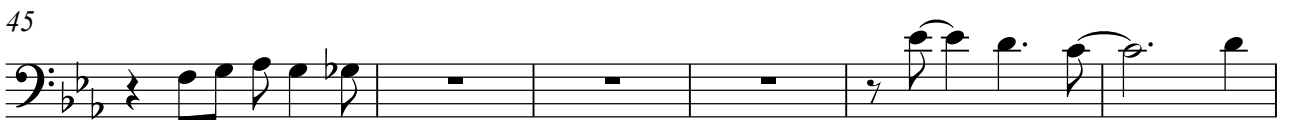

Bass

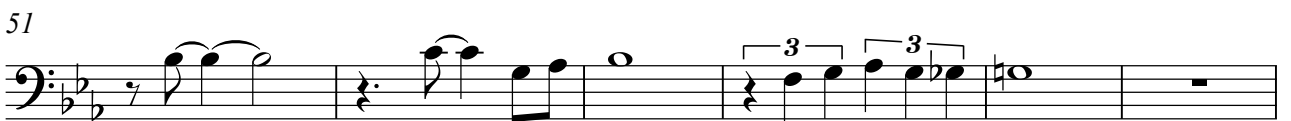

Bass

62

Bass

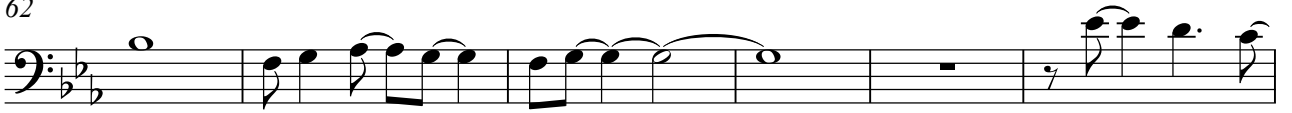

68

Bass

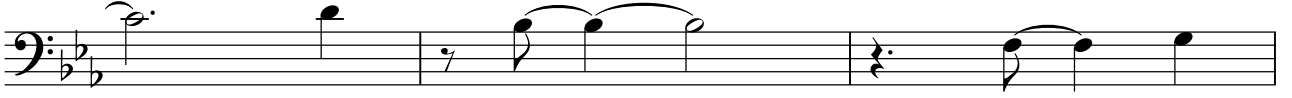

71

Bass

Epilogue Pt. 2 - Herbie Flowers Bass

What's that flare?

Martian whistle

Freen mist behind it....

Bass Guitar

6

Piano

Bass

9

Bass
