Ease It - Paul Chambers Bass
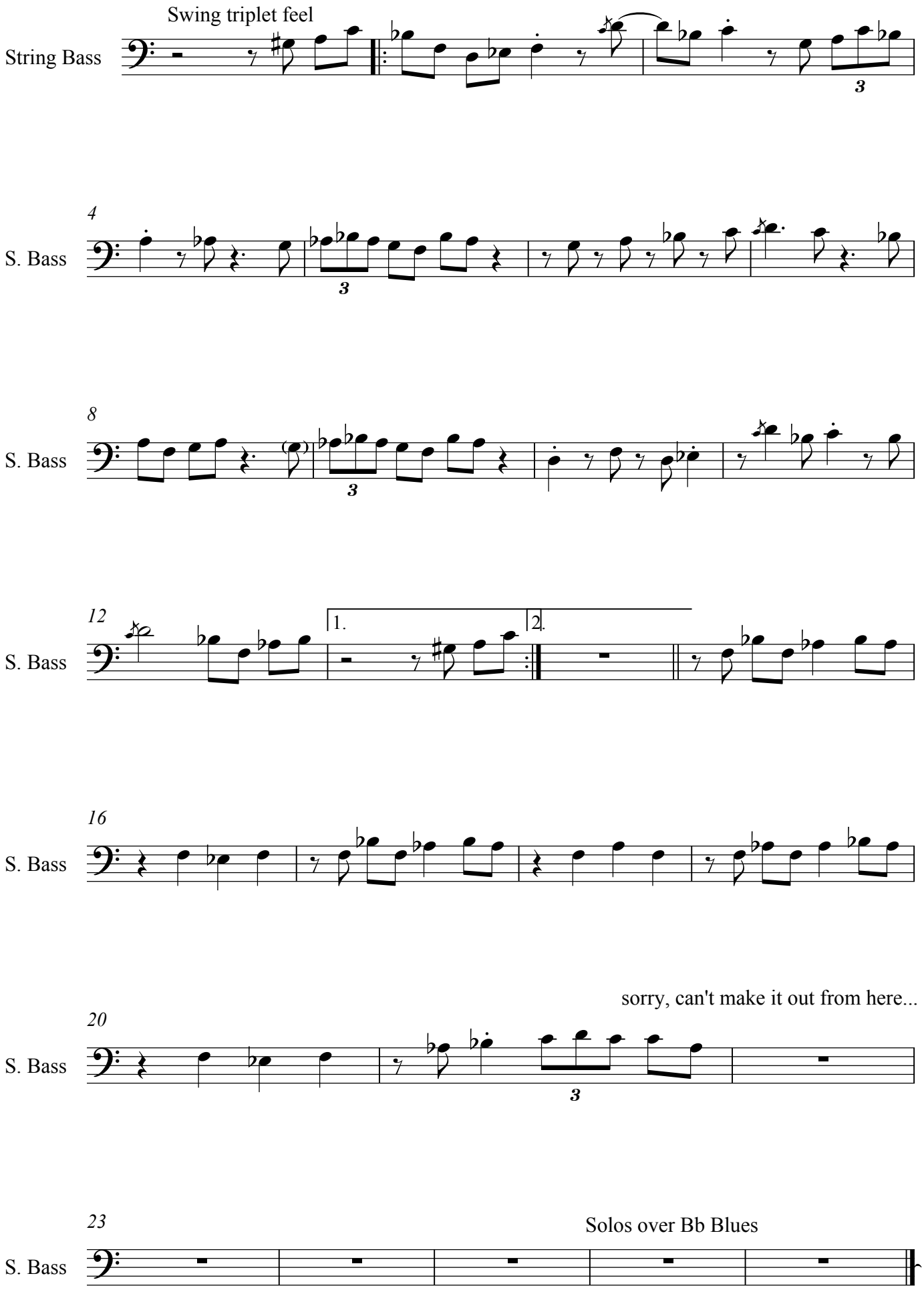
P. Chambers