

Egyptian Danza - Anthony Jackson Bass

Al Di Meola

Bass Guitar

4 **F#m**

4 **C#** **F#m**

8 **C#** **F#m**

11 **C#**

14 **C#** **D** **F#m** **D** **C#** **D**

17 **F#m** **F** **Bm**

20 **C#** **F#m/A**

24 **G#**

28 **F#m** 1. **G#**

32 **C#** **D** **F#m** **C#** **D** **F#m**

36 A^(sus2) E/G# B/D# E B C#

40 G# F#m C#

2.

44 F#m C#

49 F#m C# A C# C#

54 F#m C# A C# F#m

59 C# F#m

64 C#

69 x3

74 C# F#m

77 C# F#m

81 B

85

G#

1.

92 2.

3.A

C#

C#

F#m

D C#

A G#

C B A

G#

A

C

B

A

G#

D

B

C#

A

B G#

C#

D

F#m

D

C#

D

F#m

F

Bm

C#

A

Bm

C#

39

42

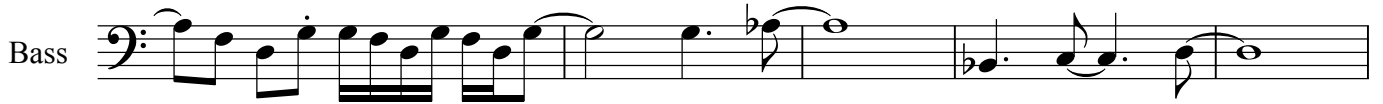

47

51

55

60

65

70

73

76

79

82

Bass

85

Bass

89

Bass

95

Bass

98

Bass

102

Bass

105

Bass

108

Bass

111

Bass

114

Bass

117

Bass

120

123

126

129

132

135

138

141

144

147

150

153

156

160

164

172

175

178

181

184

187

190

6

194

Bass

Dark Eyed Tango - Anthony Jackson Bass Part

Bass Guitar

5

10

14

18

22

26

30

34

38

42

46

49

53

56

59

62

65

68

71

74

78

81

84

87

90

93

96

100

103

107

110

113

117

120

123

127

130

133

137

140

143

147

150

153

Bass

157

Bass

161

Bass

165

Bass

167

Bass

Señor Mouse - Anthony Jackson Bass

Chick Corea

Bass Guitar

4

6 Main theme

8

10

12

14 1.

16

18

20 2.

23

1.

28

2.

32

35

37

39

41

43

45

48

1.

53

2.

57

60

63

67

71

75

79

82

86

89

97

103

106 *8va*

109 (8)

113

116

118

121

124

127

131

135

139

143

146

149

154

163

166

169

173

176

178

Casino - Anthony Jackson Bass

Al Di Meola

Bass Guitar

4

6

9

12

17

22

28 slower

32

36

40

44

48

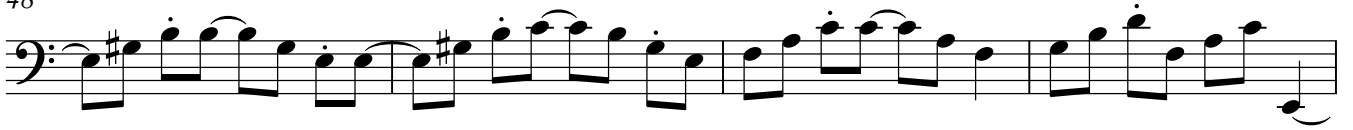

52

56

60

64

68

72

76

80

84

88

92

96

100

104

108

112

115

118

122

127

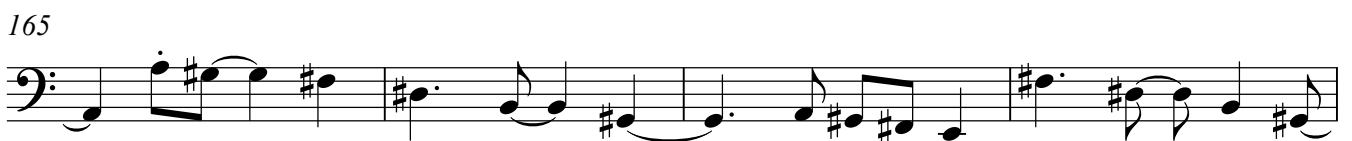
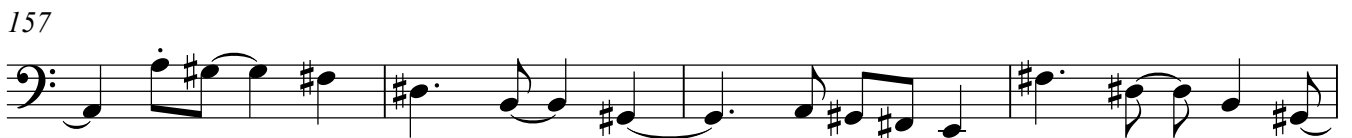
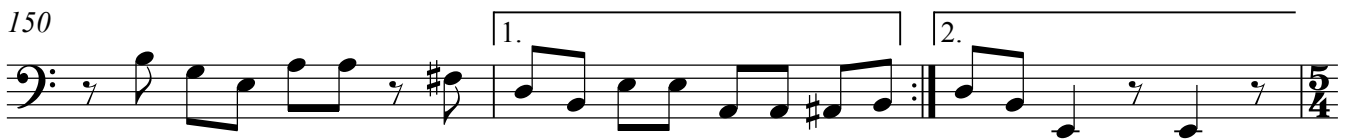
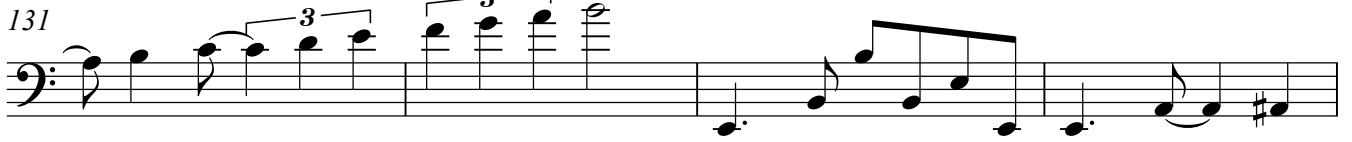

173

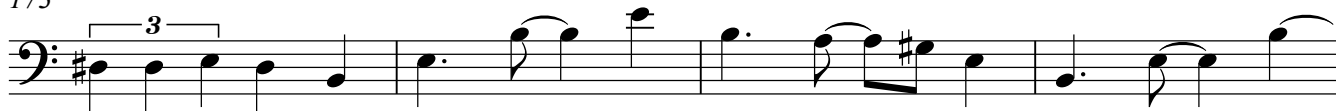

177

181

185

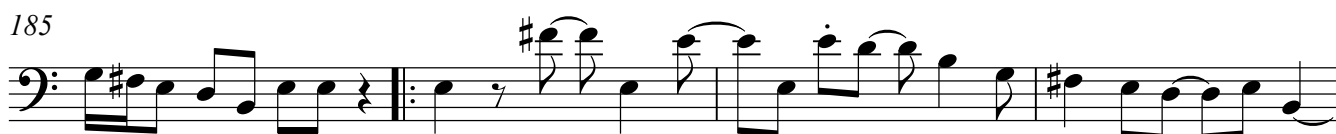

189

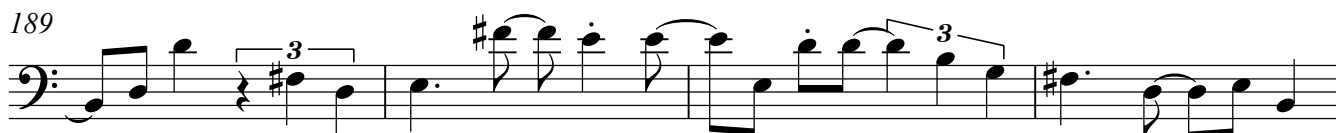

193

198

202

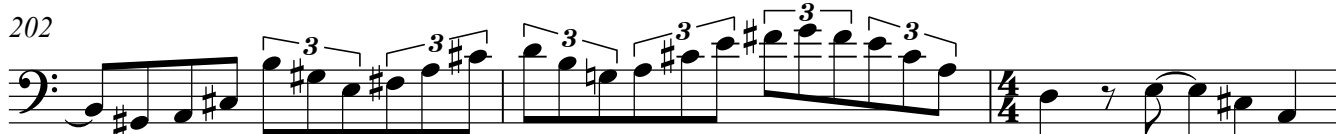

205

209

keys pick up

keys pick up

215

218

Al - ya got me mate

keys pick up

222

keys pick up

225

229
