

# Five Steps To Nowhere - Panoply

Kevin Fitzgerald

## Intro soundscape

Bass Guitar

5/4

6

10

14

18

22

27

33

39

45

51

61 Interlude soundscape

68 Guitar arpeggios

76

85

93

101

109

117

123

129

134

sim.

140

147

154

160

165

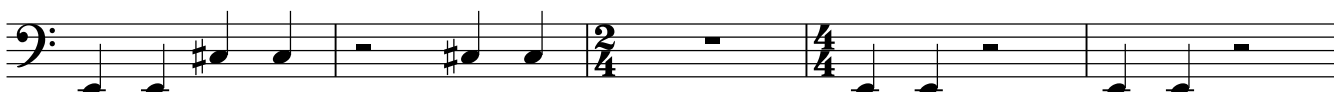

170

175

180

185

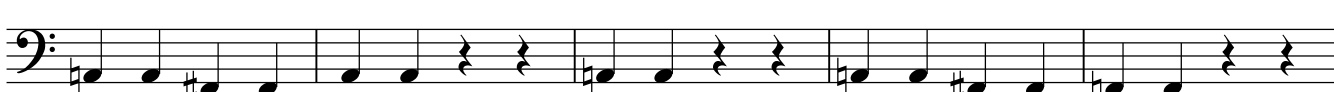

190

Closing soundscape

