My Girl - James Jamerson Bass

Robinson/White

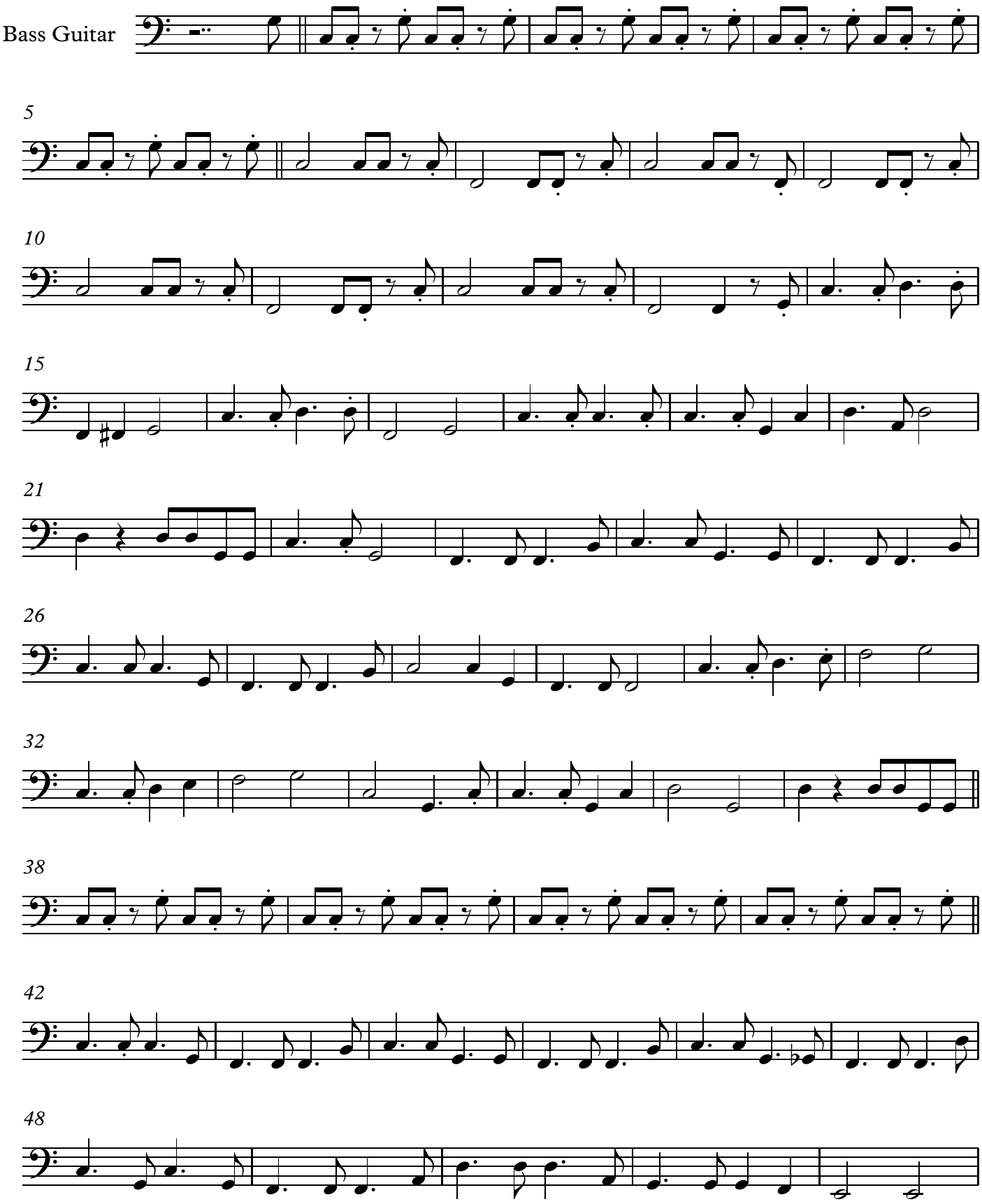

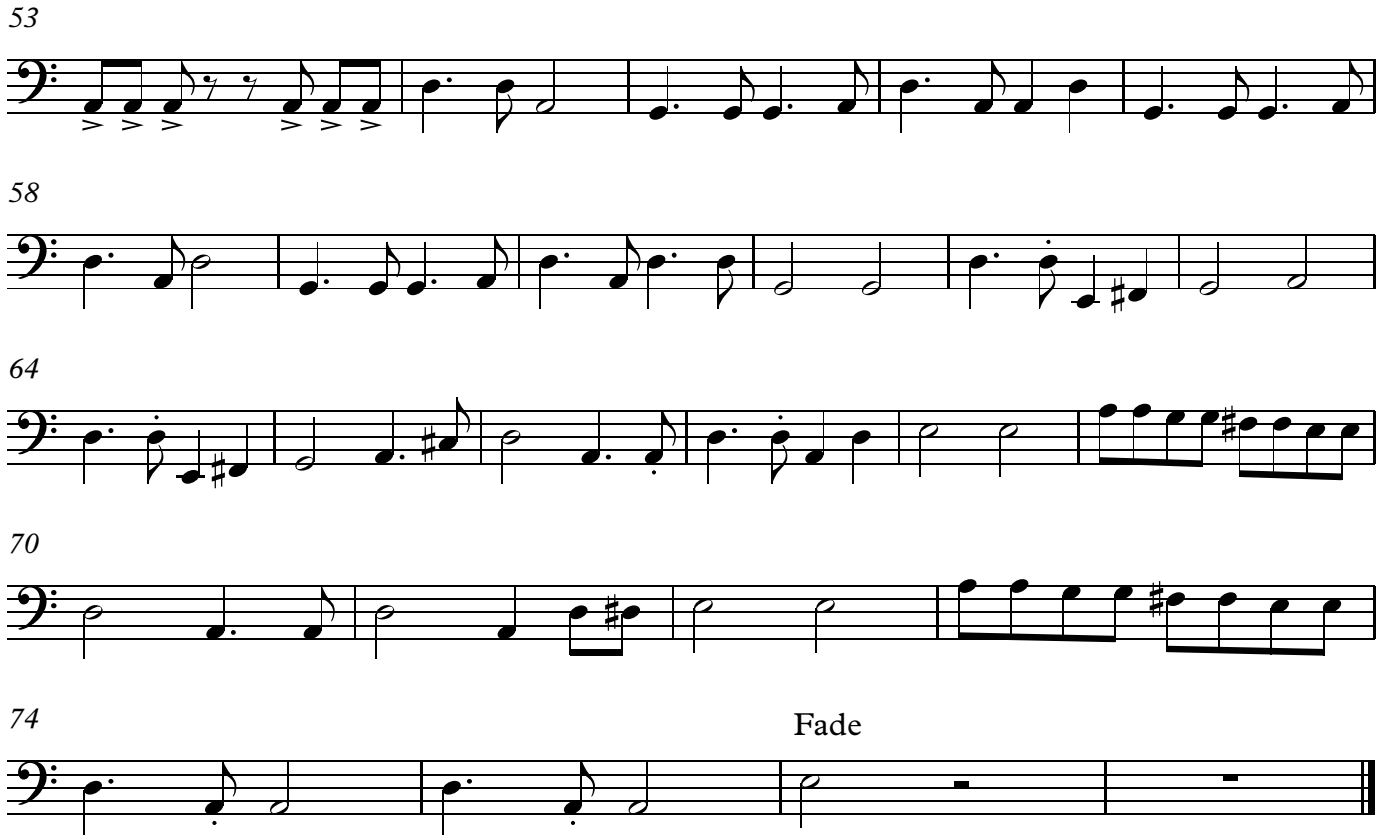
53
58
64
70
74
Fade