

# Marabi 8va - Jeff Berlin Bass

Play whole chart 8va

Adderley

41  
Bass

45  
Bass

48  
Bass

52  
Bass

56  
Bass

60  
Bass

63  
Bass

66  
Bass

70  
Bass

74  
Bass

78  
Bass

81

85

89

93

97

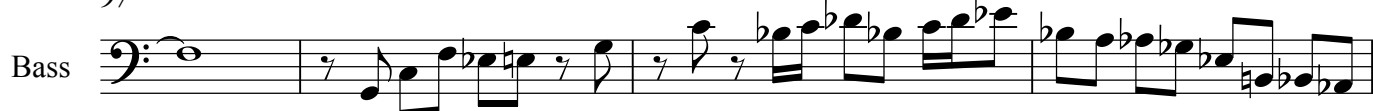

101

104

107

111

114

117

*121*

Bass

*125*

Bass

*129*

Bass

*131*

etc....

Bass

