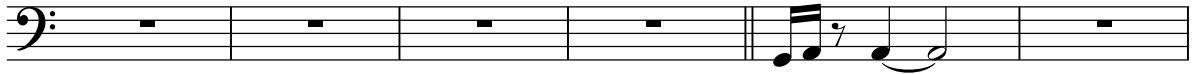

Theme One - Jack Bruce Bass

'dance with the devil' intro

Bass Guitar 

7 

12 

16 

19 

23 

26 

29 

32 

35 

39 
8va-----

42

Bass

46

Bass

50

Bass

55

Bass

59

Bass

62

Bass

66

Bass

8va-----8va

69

Bass

(8)

72

Bass

75

Bass

79

Bass

83 Bass

87 Bass

91 Bass

95 Bass

98 Bass

Repeat with variations to fade

100 Bass

Killer - Jack Bruce Bass

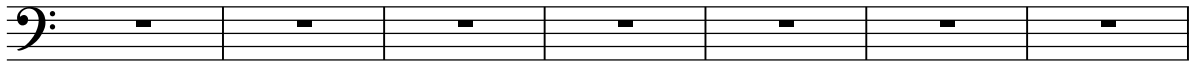
Bass Guitar 

8

Bass 

12

Bass 

16

Bass 

20

Bass 

24

Bass 

28

Bass 

32

Bass 

36

Bass 

40

Bass 

44

Bass 

48

Bass

52

Bass

56

Bass

60

Bass

64

Bass

68

Bass

72

Bass

76

Bass

79

Bass

83

Bass

87

Bass

135

Bass

139

Bass

143

Bass

148

Bass

153

Bass

158

Bass

163

Bass

167

Bass

172

Bass

177

Bass

182

Bass

186

Bass

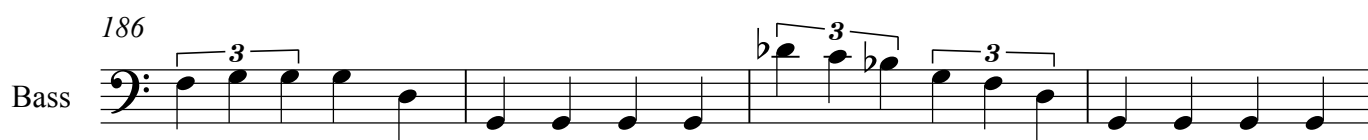

190

Bass

194

Bass

198

Bass

202

Bass

206

Bass

211

Bass

216

Bass

220

Bass

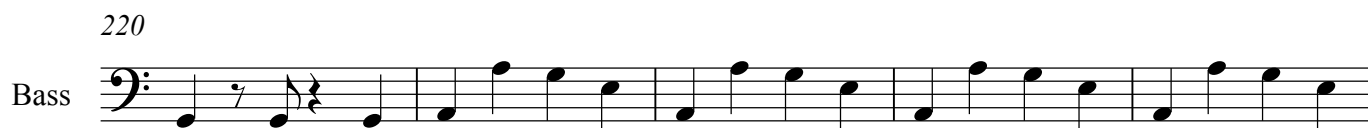

225

Bass

229

Bass

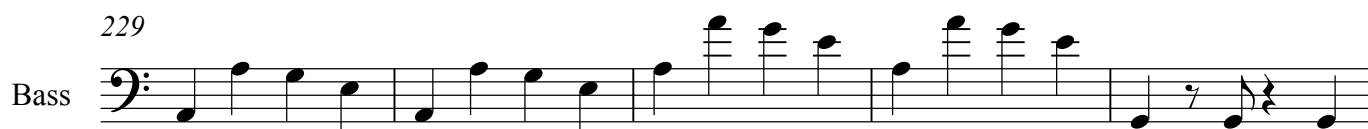

234

238

242

246

250

254

258

262

266

270

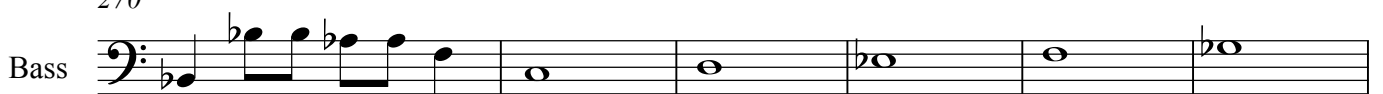

276

279 Bass

283 Bass

287 Bass

290 Bass

slowing down gradually

294 Bass

triplet feel

298 Bass

302 Bass

305 Bass

308 Bass

311 Bass

313 Bass

315

Bass

317

Bass

320

Bass

323

Bass

49 Bass

53 Bass

58 Bass

63 Bass

67 Bass

71 Bass

75 Bass

79 Bass

83 Bass

87 Bass

Bass

El Sid - Jack Bruce

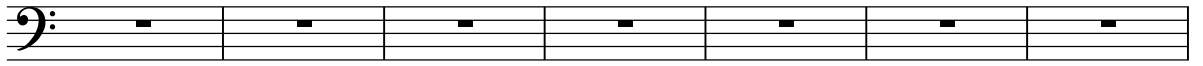
Bass Guitar 

8

Bass 

12

Bass 

15

Bass 

18

Bass 

21

Bass 

24

Bass 

28

Bass 

32

Bass 

36

Bass 

40

Bass 

43

Bass

47

Bass

51

Bass

55

Bass

59

Bass

63

Bass

67

Bass

71

Bass

77

Bass

83

Bass

88

Bass

93

98

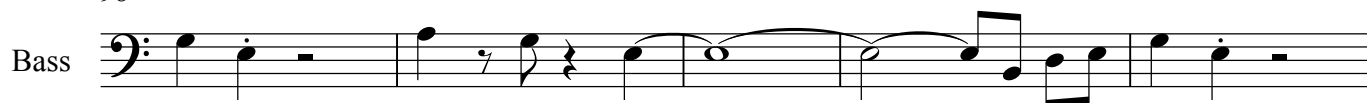

103

108

114

117

120

123

126

129

132

135

138

141

145

148

152

156

160

164

168

172

bass (and keyboard) solo over E blues scale to end

Bass

177

Bass

182

Bass

187

Bass

192

Bass

197

Bass

202

Bass

207

Bass

212

Bass

217

Bass

Sweet Poison - Jack Bruce Bass

Bass Guitar

7 (8)

Bass

12 *8va* *gliss.* 3

Bass

16 *8va*

Bass

20 *8va* 3 3

Bass

25 *8va*

Bass

30

Bass

34

Bass

38 3 3 3 3

Bass

44

Bass

48 *8va*

Bass

Middleton/Bruce make adjustment to tempo here

53 (8)

Bass

58 *8va*

Bass

62

Bass

66

Bass

70

Bass

74

Bass

78

Bass

82

Bass

86

Bass

90

Bass

94

Bass

98

Bass  Musical notation for bass line 98, featuring a sequence of eighth and quarter notes with a melodic flourish.

102

Bass  Musical notation for bass line 102, starting with a steady eighth-note pattern that transitions into a more melodic line.

106

Bass  Musical notation for bass line 106, characterized by a rhythmic pattern of eighth notes and quarter notes.

110

Bass  Musical notation for bass line 110, showing a consistent eighth-note rhythm with some melodic variation.

114

Bass  Musical notation for bass line 114, featuring a mix of eighth and quarter notes with a melodic line.

119

Bass  Musical notation for bass line 119, continuing the eighth-note rhythmic pattern with melodic shifts.

123

Bass  Musical notation for bass line 123, maintaining the eighth-note rhythm and melodic development.

127

Bass  Musical notation for bass line 127, showing a rhythmic and melodic progression.

132

Bass  Musical notation for bass line 132, featuring a steady eighth-note line with melodic accents.

136

Bass  Musical notation for bass line 136, continuing the eighth-note rhythmic pattern.

140

Bass  Musical notation for bass line 140, concluding the page with a consistent eighth-note rhythm.

144

148

153

157

160

164

168

172

176

180

184

The Loner - Jack Bruce Bass

Bass Guitar

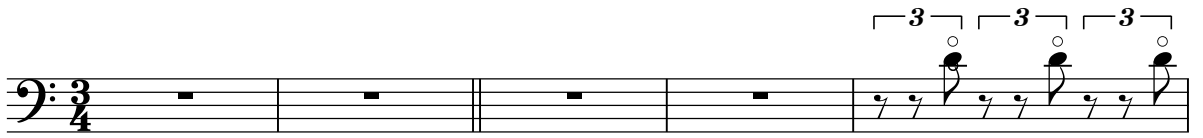

Bass

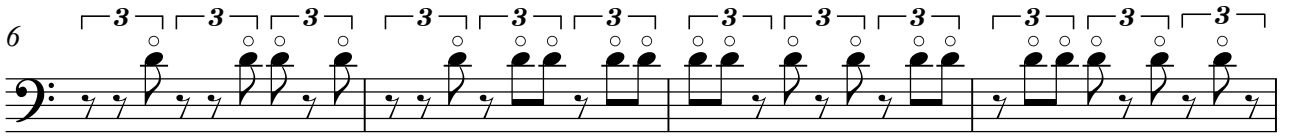

Bass

Bass

Bass

Bass

Bass

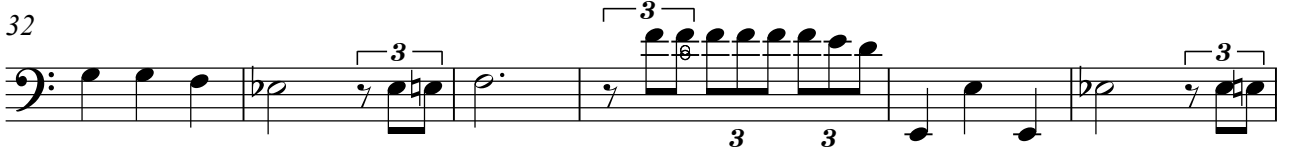

Bass

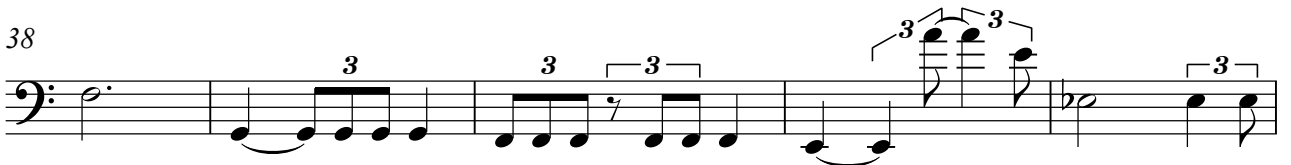

Bass

Bass

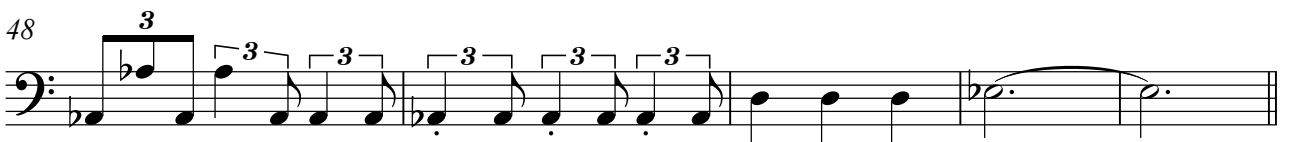

Bass

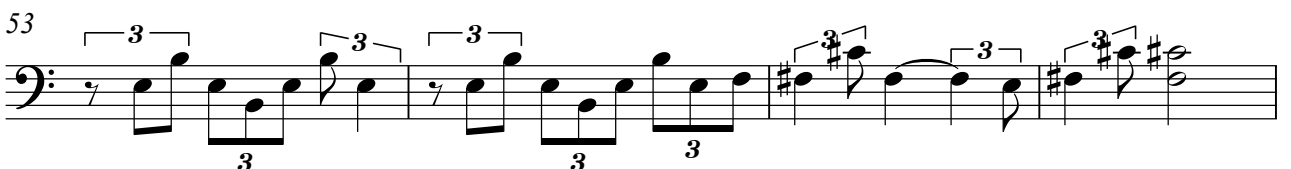

57 Bass

62 Bass

66 Bass

72 Bass

78 Bass

83 Bass

89 Bass

96 Bass

101 Bass

106 Bass

111 Bass

115
Bass

120
Bass

125
Bass

129
Bass

132
Bass

Over The Top - Jack Bruce Bass

Bass Guitar 

6

Bass 

11

Bass 

15

Bass 

19

Bass 

23

Bass 

27

Bass 

30

Bass 

34

Bass 

38

Bass 

42

Bass 

46
Bass

3

49
Bass

3

53
Bass

3

57
Bass

3

61
Bass

3

65
Bass

3

68
Bass

3

71
Bass

3

74
Bass

3

78
Bass

3

82
Bass

3

87

Bass

92

Bass

99

Bass

104

Bass

107

Bass

110

Bass

113

Bass

116

Bass

119

Bass

122

Bass

126

Bass

129

Bass

133

Bass

137

Bass

141

Bass

144

To drum solo and 1812 Overture

Bass