

# Tempus Fugit - Chris Squire Bass

Bass

8

13

17

21

25

29

33

39

43

47

51

55

59

63

67

71

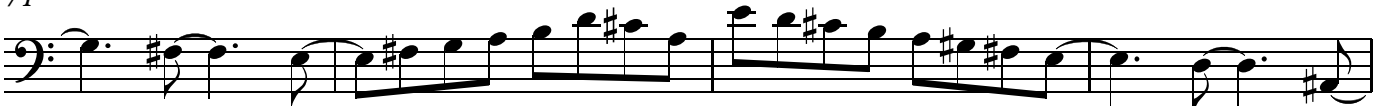

75

79

84

88

92

96

100

105

111

115

120

124

129

135

140

145

149

153

157

161

166

173

179

183

187

191

Approximate.....

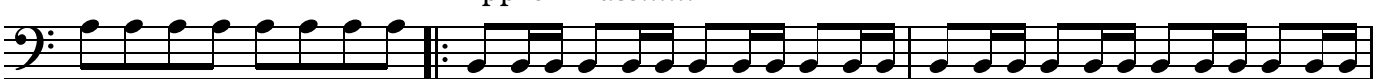

194

198

201
