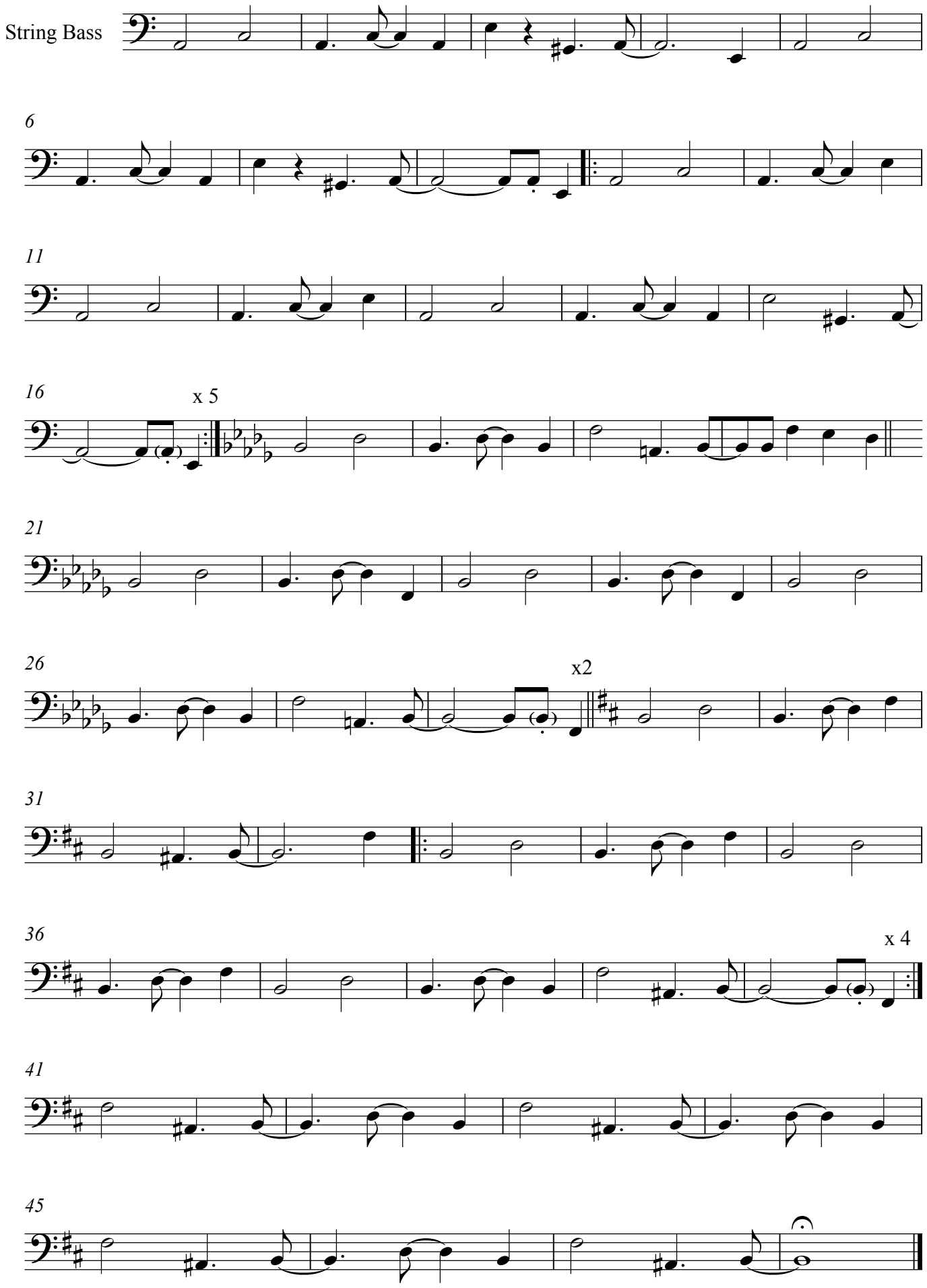Fever - Joe Mondragon Bass