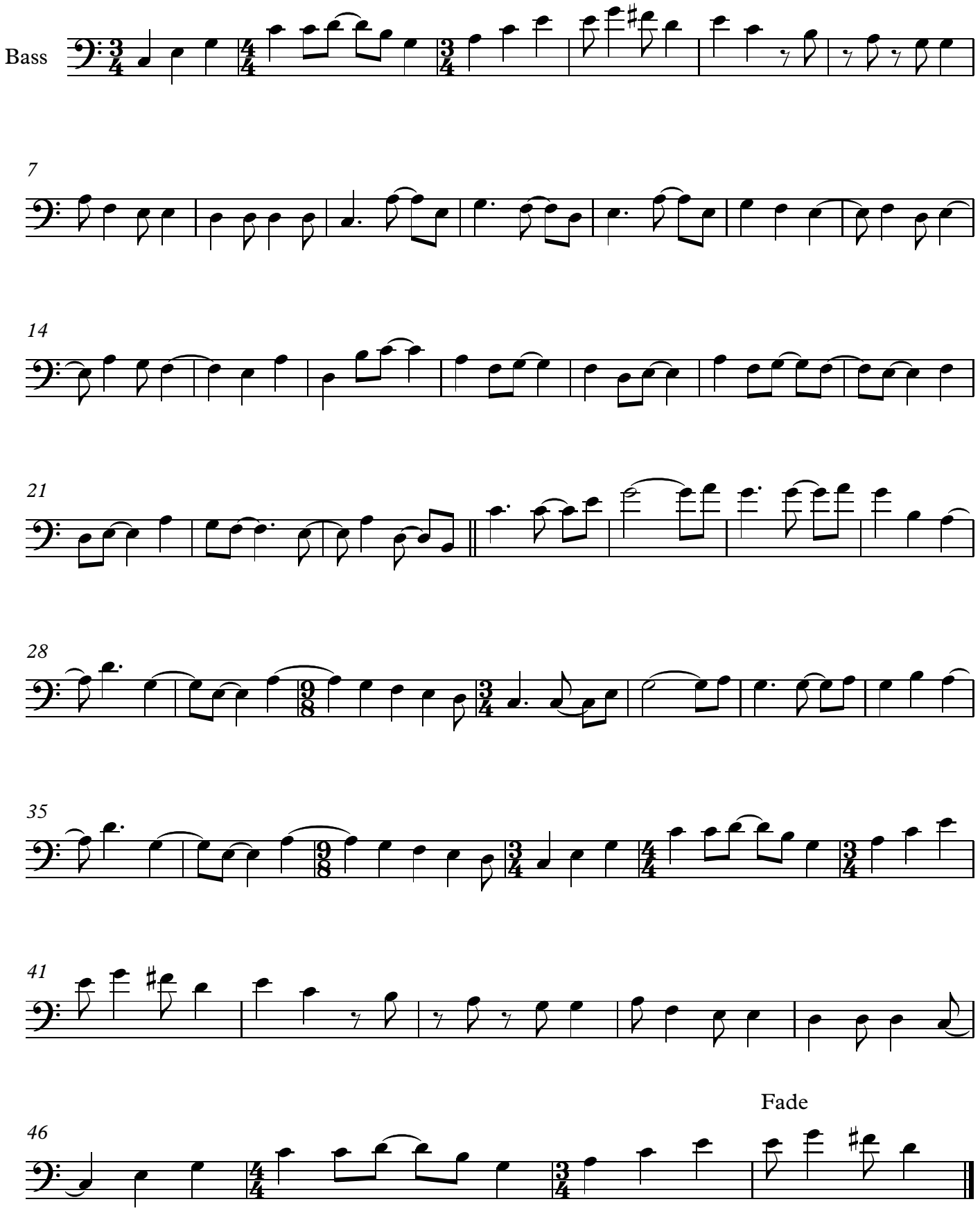45:8 - Steve Rodby Bass