

Into The Lens - Chris Squire Bass

Bass 

7 piano in 

13 

19 

25 

30 

35 

40 

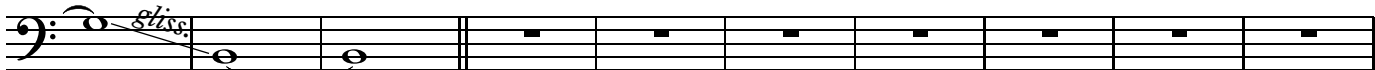
47 Memories 

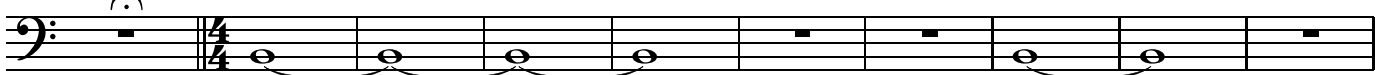
57 I am a camera I am a camera 

67

Take heart...

74

79

84

I am a camera

90

97

And you.. May find time will blind you

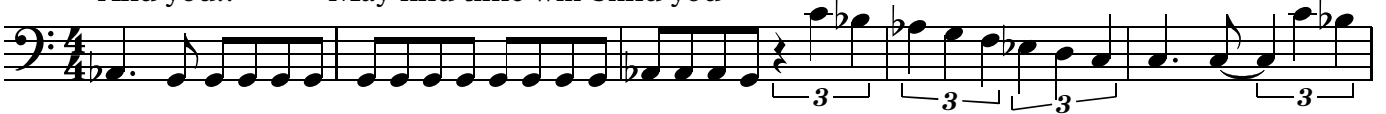

102

There

111 Here

You and me

118

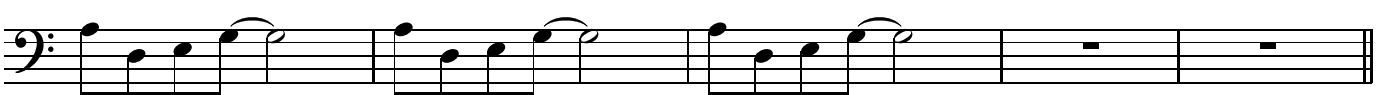

123

127

131

135

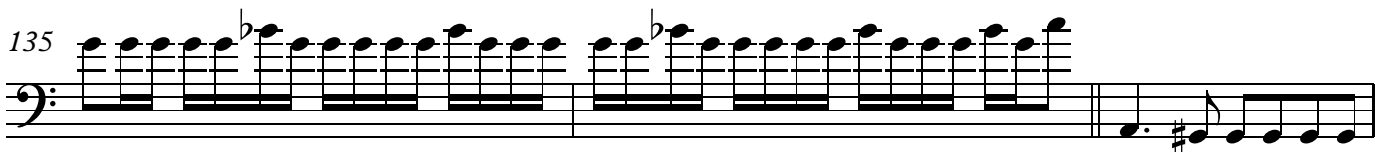

138

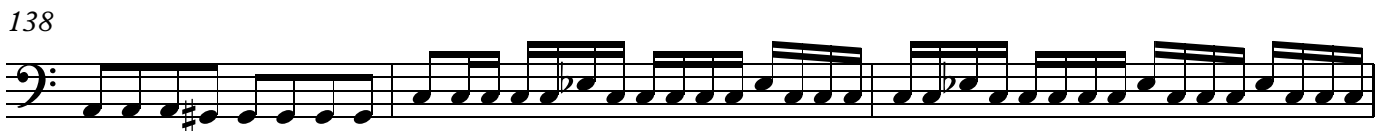

141

144

148

Guitar theme

154

159

164

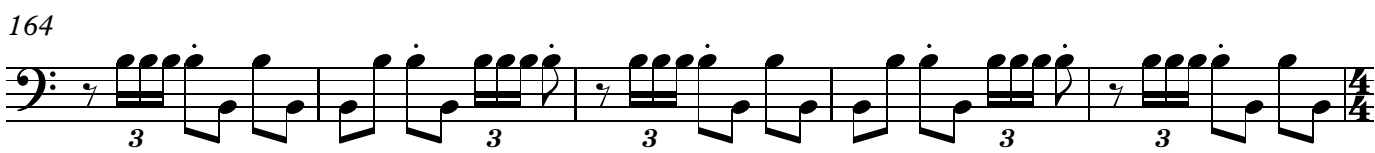

169

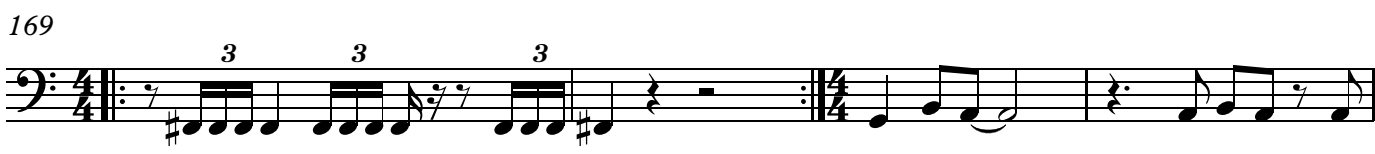

173

178

182

186

I am a camera

192

Taken so easily

197

201

205

211

216

220

224

229

233

238

243

247

253

259

265

269

273

278

283

6

288
