Vivaldi Concerto In Dmaj 2nd Movement - Steve Howe
(transposed for bass guitar)

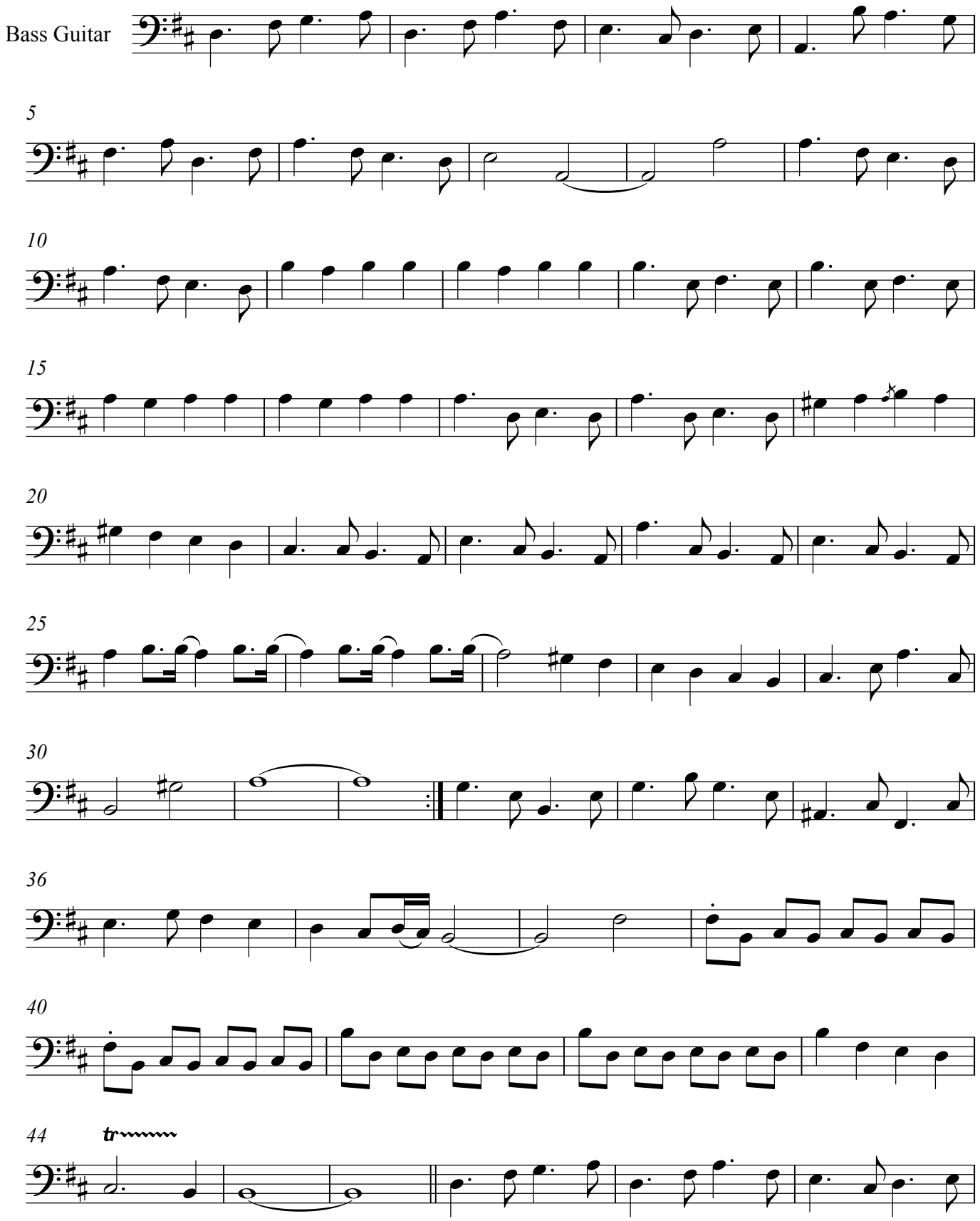

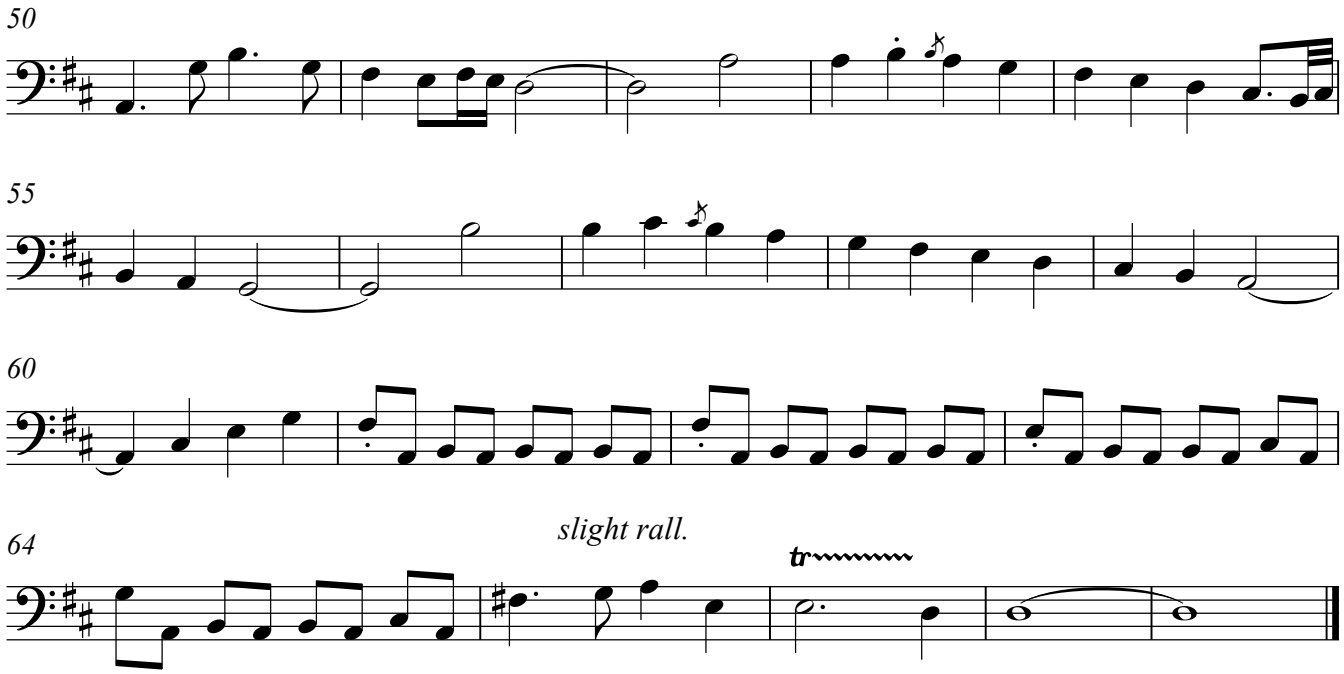
50
55
60
64
slight rall.
tr