

Seven Dreams - Robin Phillips Bass

4

Bass Guitar

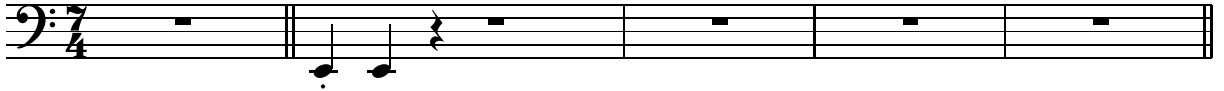

6 Hey you.

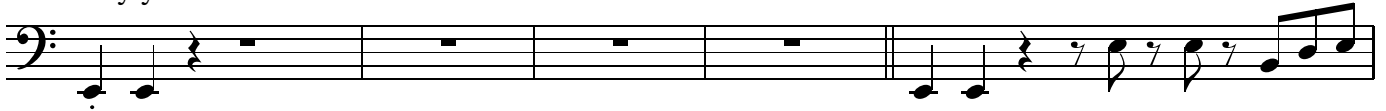

11

14 Verse

17

20

Hey you.

25

Verse

28

31

34

38

Hey you.

41

44 Verse

47

50

Love goes on and on and on

53

56

Hey you.

59

62

Guitar solo

67

x4

70

