

Killing Me Softly - Jerry "Te Bass" Duplessis

14

8

12

Chorus

Bass Guitar

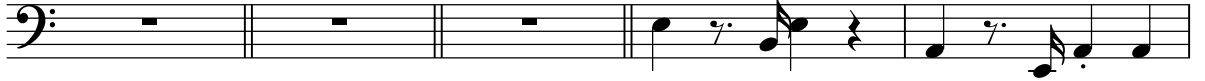

6

Bass

10

Bass

14

Bass

12

20

Bass

24

Bass

28

Bass

33

Bass

38

Bass

43

Bass

48

Bass

52

Bass

56

Bass

60

Bass

65

Fade

Bass
