

July - Chip Jackson Bass

Bass Guitar

7

Bass

12

Bass

17

Bass

22

Bass

27

Bass

32

Bass

38

Bass

43

Bass

48

Bass

53

Bass

58

63

68

73

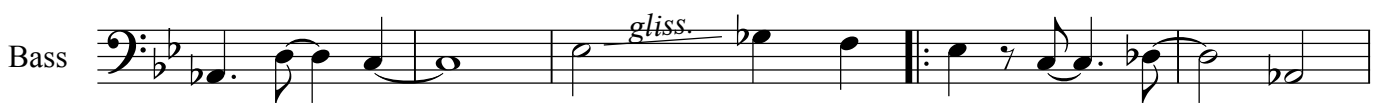

78

83

88

93

97

102

107

112

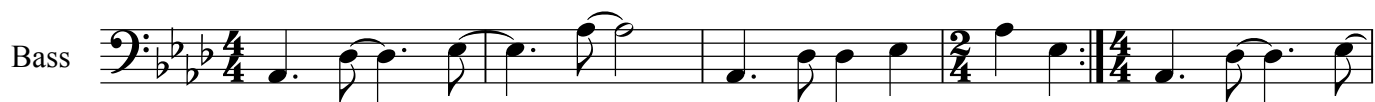

117

122

128

133

138

143

148

153

158

163

168

Bass

173

Bass

178

Bass

181

Bass
