

# Down To You - Neil Murray Bass

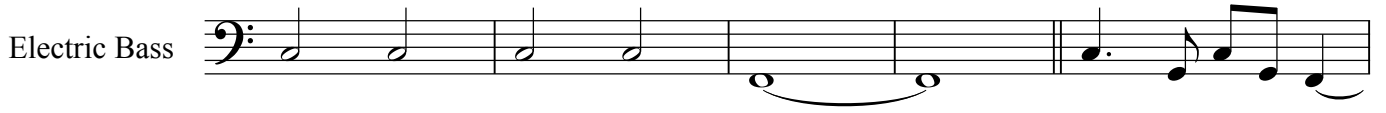

53

E. Bass

57

E. Bass

61

E. Bass

65

E. Bass

70

E. Bass

Go down to the pick up station

76

E. Bass

You settle for less than fascination

83

E. Bass

89

E. Bass

In the morning there are lovers in the street

96

E. Bass

100

E. Bass

105

E. Bass

109

E. Bass 

115

E. Bass 

119

E. Bass 

124

E. Bass 

129

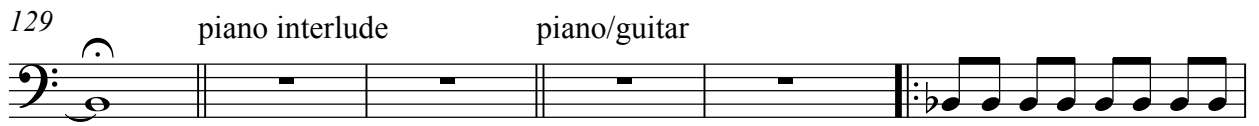
E. Bass 

135

E. Bass 

138

E. Bass 

141

E. Bass 

144

E. Bass 

147

E. Bass 

150

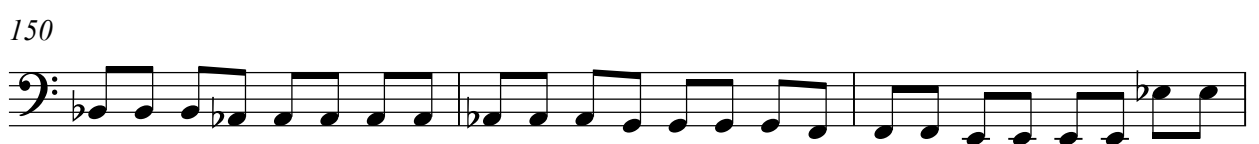
E. Bass 

153

E. Bass 

156

X2

E. Bass 

159

E. Bass 

162

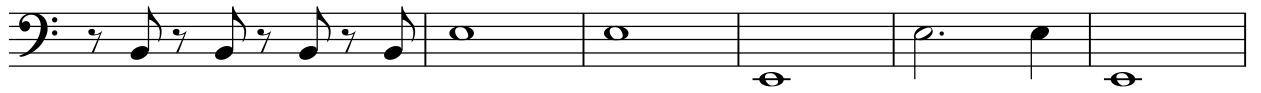
E. Bass 

168

E. Bass 

174

E. Bass 

178

E. Bass 

182

E. Bass 

187

E. Bass 

192

E. Bass 

197

E. Bass 

202  
E. Bass

206  
E. Bass

211  
E. Bass

215  
E. Bass

219  
E. Bass

223  
E. Bass

227  
E. Bass

231  
E. Bass

235  
E. Bass

239  
E. Bass

243  
E. Bass

6

Fade

246

E. Bass
